

Bacon & Associates, L.L.C.

Engineering & Surveying
750 N. Eastown Rd., Elida, Ohio 45807
Office: (419) 999-3756 - Fax: (419) 999-2523

File name: 59-02	Date 3-22-02	Sheet 1	of 2
Client Robert Catlett			
County Auglaize		City/Twp Wayne	
Township 5 South		Range 8 East	
Section SE1/4, Section 1		Lot No.	
Subdivision			

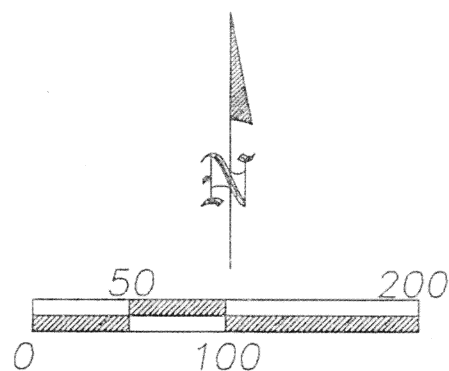
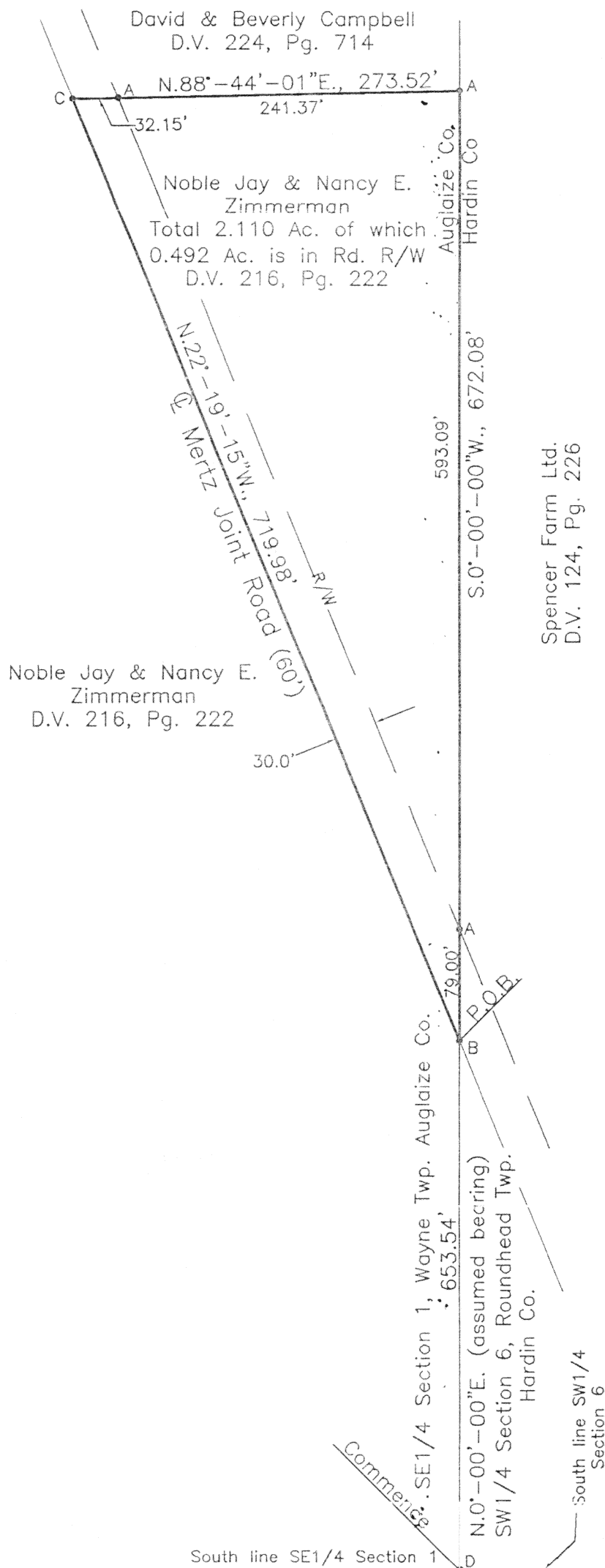

Scale 1"=100'

LEGEND

- A - Set #5 rebar
- B - Existing PK nail
- C - Set Mag nail
- D - Existing Seciton
Stone at the southeast
corner of Section 1



Clayton T. Bacon
Clayton T. Bacon, Reg. Sur. #6179

M 784

Bacon & Associates

Engineering and Surveying

750 N. Eastown Road

Phone: (419) 999-3756

FAX: (419) 999-2523

Elida, Ohio 45807

Description

Being a parcel of land in the SE $\frac{1}{4}$ of Section 1, T5S, R8E, Wayne Township, Auglaize County, Ohio, more particularly described as follows:

Commencing for reference at the existing section stone at the southeast corner of Section 1, thence N.0°00'-00"E. (assumed bearing) on the east line of the SE $\frac{1}{4}$ of Section 1 (Auglaize County / Hardin County line), 653.54' to a existing PK nail at the intersection of said east section line with the centerline of Mertz Joint Rd., the POINT OF BEGINNING of the parcel to be described, thence the following courses;

1. N.22°-19'-15"E. on the centerline of Mertz Joint Rd., 719.98' to a set Mag nail on the north line of the S $\frac{1}{2}$ of the SE $\frac{1}{4}$ of Section 1;
2. N.88°-44'-01"E. on said north line, 273.52' to a set #5 rebar on the east line of the SE $\frac{1}{4}$ of Section 1, passing over a set #5 rebar at 32.15';
3. S.0°-00'-00"W., 672.08' to the POINT OF BEGINNING, passing over a set #5 rebar at 593.09'.

The above described parcel contains 2.110 acres more or less, subject to all legal highways and easements of record.



Clayton J. Bacon
3-22-02