

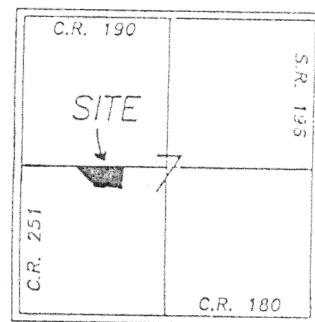

Location Plan

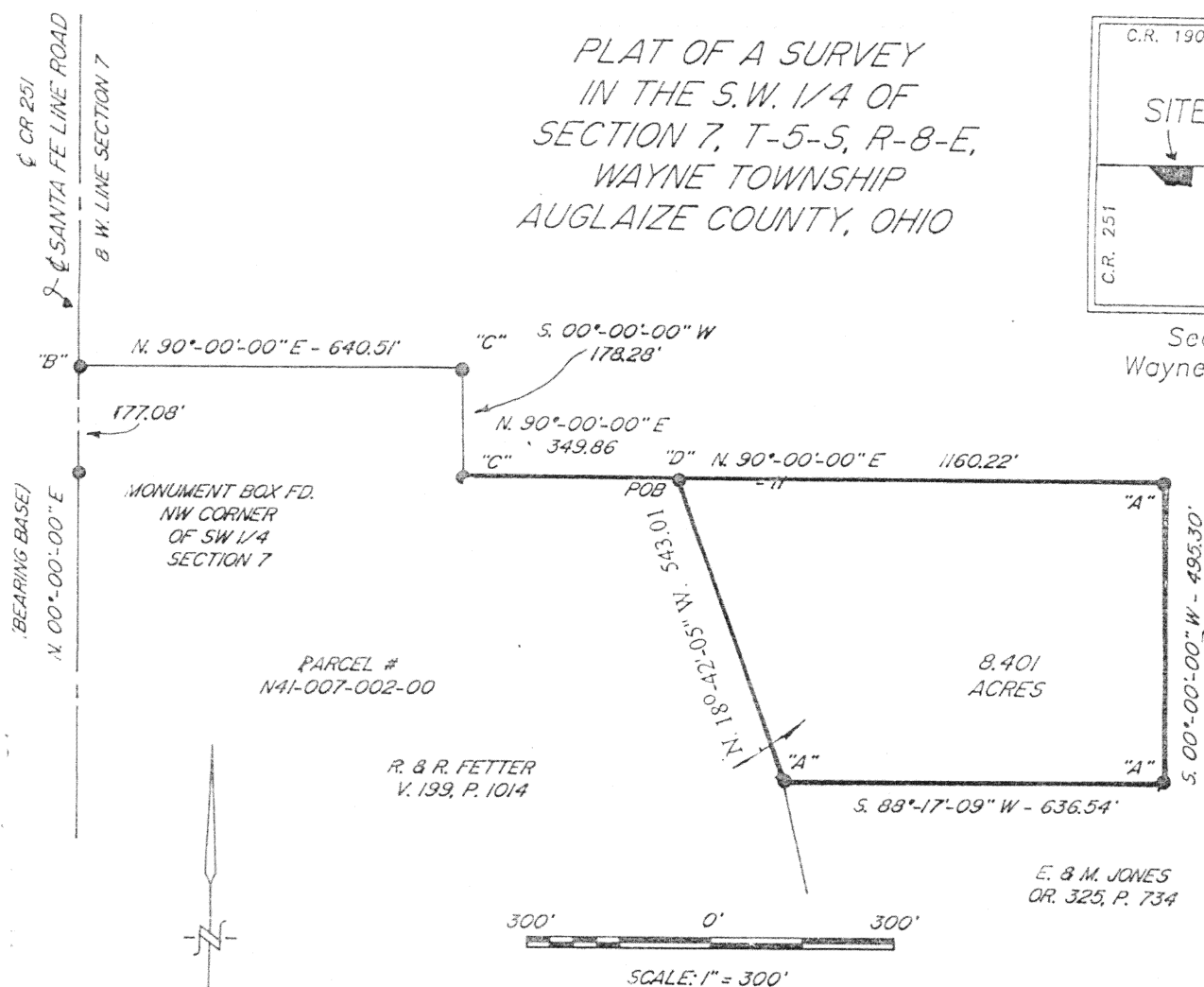

Section 7
Wayne Township



"A" = 1/2" IRON PIN FOUND
 "B" = GIN SPINDLE FOUND
 "C" = 5/8" IRON PIN FOUND
 "D" = 1/2" IRON PIN SET

SURVEY MADE FOR E. JONES
3-9-01
REVISED 3-23-01

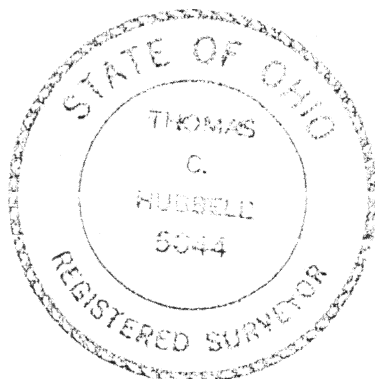

THOMAS C. HUBBELL
REG. SURVEYOR # 5044

M 786



DESCRIPTION

Job # 3016

3-9-01

REVISED 3-23-01

Being a parcel of land situated in the southwest 1/4 of section 7, Township 5 South, Range 8 East, Wayne Township, Auglaize County, Ohio and being part of the R. & R. Fetter land, parent parcel # N41-007-002-00, as described in V. 199, Pg. 1014 of the Auglaize County Deed records more particularly described as follows:

Commencing for reference at a monument box found for the Northwest corner of the southwest 1/4 of section 7: Thence N.00°-00'-00" E along the centerline of County Road 251 (Santa Fe Line Rd.), for 177.08 feet to a gin spindle found. Thence N.90°-00'-00" E., for 640.51 feet to a 5/8" iron pin found. Thence S.00°-00'-00" W., for 178.28 feet to a 5/8" iron pin found. Thence N. 90°-00'-00" E., for 349.86 feet to a 1/2" iron pin set, marking the place of beginning for the parcel being described-

(1) Thence from this point of beginning N. 90°-00'-00" E., for 810.36 feet to a 1/2" iron pin found-

(2) Thence S. 00°-00'-00" W., for 495.30 feet to a 1/2" Iron pin found-

(3) Thence S. 88°-17'-09" W., for 636.54 to a 1/2" iron pin found-

(4) Thence N. 18°-42'-05" W., for 543.01 feet to the place of beginning.

Containing in all 8.401 acres of land, subject however to all legal easements and rights of way.

Note: This plat and description prepared from an actual field survey by or under the supervision of Thomas C. Hubbell, Reg. Surveyor # 5044. All bearings refer to the centerline of County Road 251 as being N. 00°-00'-00" E.

Thomas C. Hubbell

Thomas C. Hubbell
Reg. Surveyor # 5044

