

Bacon & Associates
Engineering and Surveying
4600 Kitamat Trail
Lima, Ohio 45805

Filename	255-98.dwg	Date	11-5-98	Sheet	1	of	1
Client	Kenny & Bobbie Roberts						
County	Auglaize/Hardin			Cty/Twp	Wayne/Roundhead		
Township	T5S			Range	R8E/R9E		
Section SE1/4 Sec.1 & SW1/4 Sec.6				Lot No.			
Subdivision							

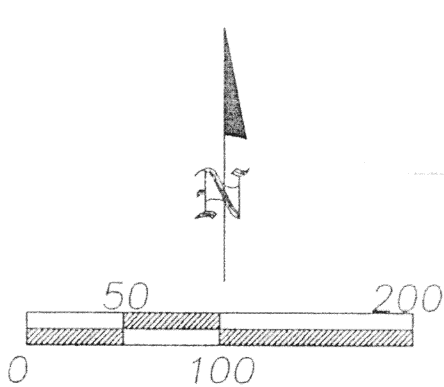

Scale 1"=100'

LEGEND

- A - Set #5 rebar
- B - Existing Section Stone at SE corner of Section 1, Wayne Township
- C - Set PK nail
- D - Existing #5 rebar
- E - Existing PK nail & shiner 4" deep over stone
- F - Set Railroad spike

Noble Jay & Nancy E. Zimmerman
Prev. Deed Volume 216-222

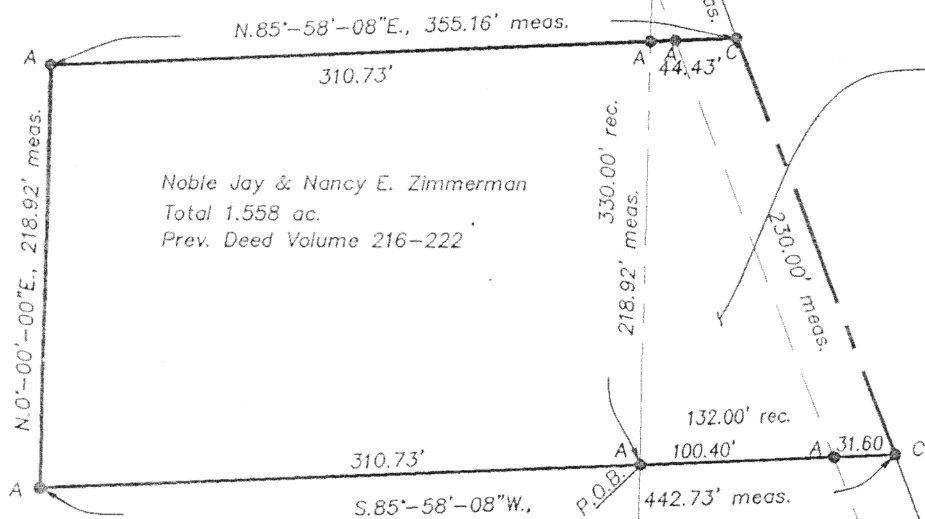

Noble Jay & Nancy E. Zimmerman
Total 0.442 ac.
Prev. Deed Volume 65-175

Noble Jay & Nancy E. Zimmerman
Prev. Deed Volume 216-222

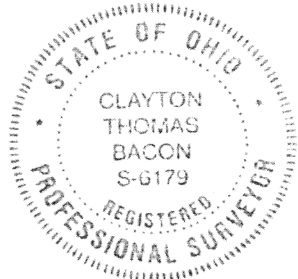

Clayton T. Bacon
Clayton T. Bacon, Reg. Sur. #6179

This plat represents an actual field
survey performed on 10-29-98

4796

Bacon & Associates

4600 Kitamat Trail

Engineering and Surveying

Phone: (419) 999-3756

FAX: (419) 999-2523

Lima, Ohio 45805

DESCRIPTION

Being a parcel of land in the SE $\frac{1}{4}$ of Section 1, T5S, R8E, Wayne Township, Auglaize County, Ohio and in the SW $\frac{1}{4}$ of Section 6, T5S, R9E, Roundhead Township, Hardin County, Ohio more particularly described as follows:

Commencing for reference at the existing section stone at the Southeast corner of Section 1, thence N.0°-00'-00"E. (assumed bearing) on the east line of the SE $\frac{1}{4}$, of Section 1 (Auglaize County / Hardin County line), 323.54' to a set #5 rebar at the POINT OF BEGINNING of the parcel to be described, thence the following courses;

1. S.85°-58'-08"W., 310.73' to a set #5 rebar;
2. N.0°-00'-00"E., 218.92' to a set #5 rebar;
3. N.85°-58'-08"E., 355.16' to a set PK nail on the centerline of Mertz Road (Hardin County Road 21), passing over a set #5 rebar at 310.73' and at 323.56';
4. S.22°-19'-15"E. on the centerline of Mertz Road, 230.00' to a set PK nail;
5. S.85°-58'-08"W. on the south line of the Nobel Jay and Nancy E. Zimmerman parcel (D.V. 65-175), 132.00' to the POINT OF BEGINNING on the county line, passing over a set #5 rebar at 31.60'

The above-described parcel contains 2.00 acres, more or less, subject to all legal highways and easements of record. There is 1.558 acres in the SE $\frac{1}{4}$ of Section 1, Wayne Township, Auglaize County and 0.442 acre is in the SW $\frac{1}{4}$ of Section 6, Roundhead Township, Hardin County.

Previous Deed Volume 216, Page 222.

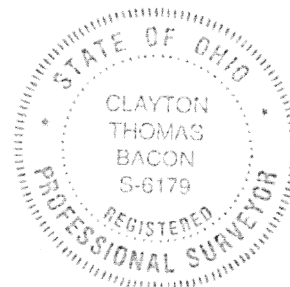

11-9-98

Clayton T. Bacon