

Ash St.
Intersection

South St. 66' R/W

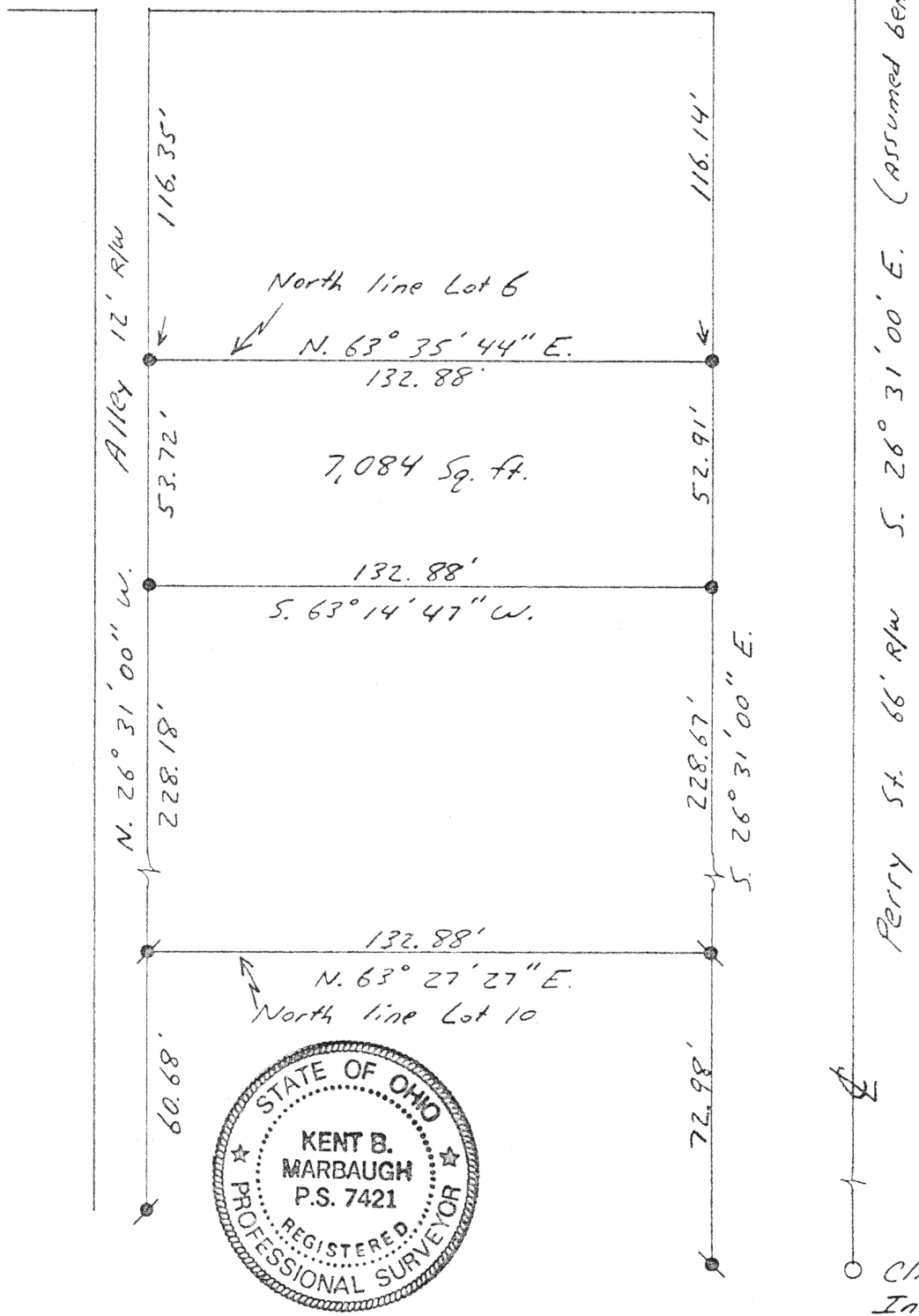
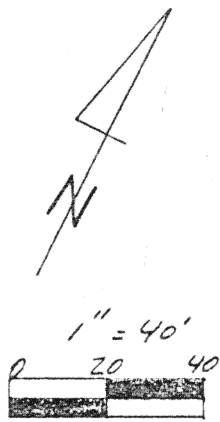
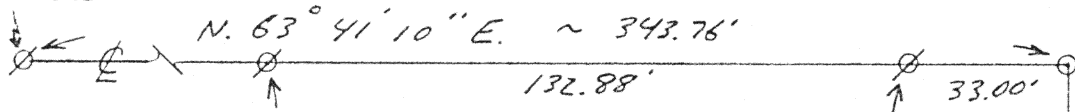

- Legend:
- P.M. Nail found
 - ⊗ Mag Nail Set
 - Iron pin, 1' Cap from 11/13/88 Sheldon Survey
 - Iron pin from 1983 Lerdie Beerlin Survey
 - 5/8" x 30" Iron Pin w/cap Set

Clinton St.
Intersection

Signature by a representative of the County Health Dept. denotes compliance with Health Regulations.
Signed: _____ Date _____

Signature by a representative of the Auglaize County Regional Planning Commission denotes approval of this plat.
Signed: _____ Date _____

Signature by a representative of City with 3 mile limit jurisdiction or Twp. Trustees or Village with zoning jurisdiction denotes approval of this plat. Signed: _____
for political S.D. of: _____ Date _____

Signature by a representative of the County Engineer's Dept. denotes that this plat meets tax map plat requirements.
Signed: _____ Date _____

Survey of part, Lot 6
West Addition
St. Marys, Ohio

Client	PAUL Sieftring	pt. - OR 262 Pg. 837
County	Auglaize	Twp. - 5 Sec. - 8
Drawn by		Scale 1" = 40'
Checked by		Drwg. No.
Sheet 1 of 1		Date 3-6-99
		(T 6 S ; R 4 E)

N-33

N-33

KENT B. MARBAUGH
REGISTERED LAND SURVEYOR

1210 Yorkshire Court
Celina, Ohio 45822
PHONE 419-586-4293

March 10, 1999

SIEFRING SURVEY DESCRIPTION

Being a part of lot number 6 of the West Addition situated in the City of St. Marys, Auglaize County, Ohio, being more particularly described as follows:

Commencing at an iron pin with cap set at the northeast corner of said lot number 6 as the Point of Beginning;

thence S 26° 31' 00" E, 52.91 feet along the east line of said lot number 6 and also being the western right-of-way line of Perry Street to an iron pin with cap set;

thence S 63° 14' 47" W, 132.88 feet through said lot number 6 to an iron pin with cap set;

thence N 26° 31' 00" W, 53.72 feet along the west line of said lot number 6 and also being the eastern right-of-way line of a twelve foot alley to an iron pin with cap set at the northwest corner of said lot number 6;

thence N 63° 35' 44" E, 132.88 feet along the north line of said lot number 6 to the Point of Beginning, containing 7084 square feet of land more or less, subject to all valid easements and right-of-way.

All bearings were calculated from angles turned in an actual field survey by Kent B. Marbaugh, Registered Surveyor #7421, dated March 6, 1999, on file in the County Engineer's Office.

Surveyed by Kent Marbaugh
Kent B Marbaugh P.S. #7421

N-33A