

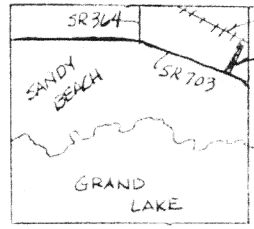

LEGEND

- Re-rod (Fd)
- Re-rod/cap (Set)
- △ Monument (Fd)

Scale:
1"=100'



VICINITY MAP
SECTION 20

J. DONNERBERG
VOL. 22, Pg. 444



SURVEY BY: James M. Kent
JAMES M. KENT, P.S. 6792

SURVEY OF PART OF THE NE 1/4
OF SEC. 6, T-6-S; R-4-E, ST. MARYS
TOWNSHIP, AUGLAIZE COUNTY, OHIO.

REVISION - 5/29/90

Note: Basis of bearings is per survey dated Sept. 1978 by Gordon L. Geestlin, P.S. N° 5372

Signature by a representative of the County Engineer's Dept.
denotes that this plat meets tax map plat requirements.
Signed: _____ Date _____

Signature by a (representative of the) County Commissioner(s)
denotes approval of this plat.
Signed: _____ Date _____

Signature by a representative of the County Health Dept.
denotes compliance with Health Regulations.
Signed: _____ Date _____

Signature by a representative of the Auglaize County Regional
Planning Commission denotes approval of this plat.
Signed: _____ Date _____

kent
surveying
P.O. Box 402
Wapakoneta, Ohio 45895
N-74

Client JOE DONNERBERG
County AUGLAIZE Twp. ST. MARYS Sec. 6
Drawn by JMK Scale 1"=100 Drwg. No. 1018
Checked by _____ Date 2/16/90
Sheet 1 of 2
(T 6 S; R 4 E)



LEGEND

- Re-rod (Fd)
- Re-rod/cap (Set)
- △ Monument (Fd)

Scale: 1" = 100'

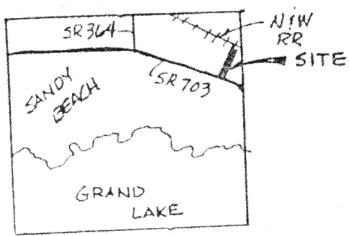

VICINITY MAP SECTION 20

J. DONNERBERG
Vol. 22, Pg. 444

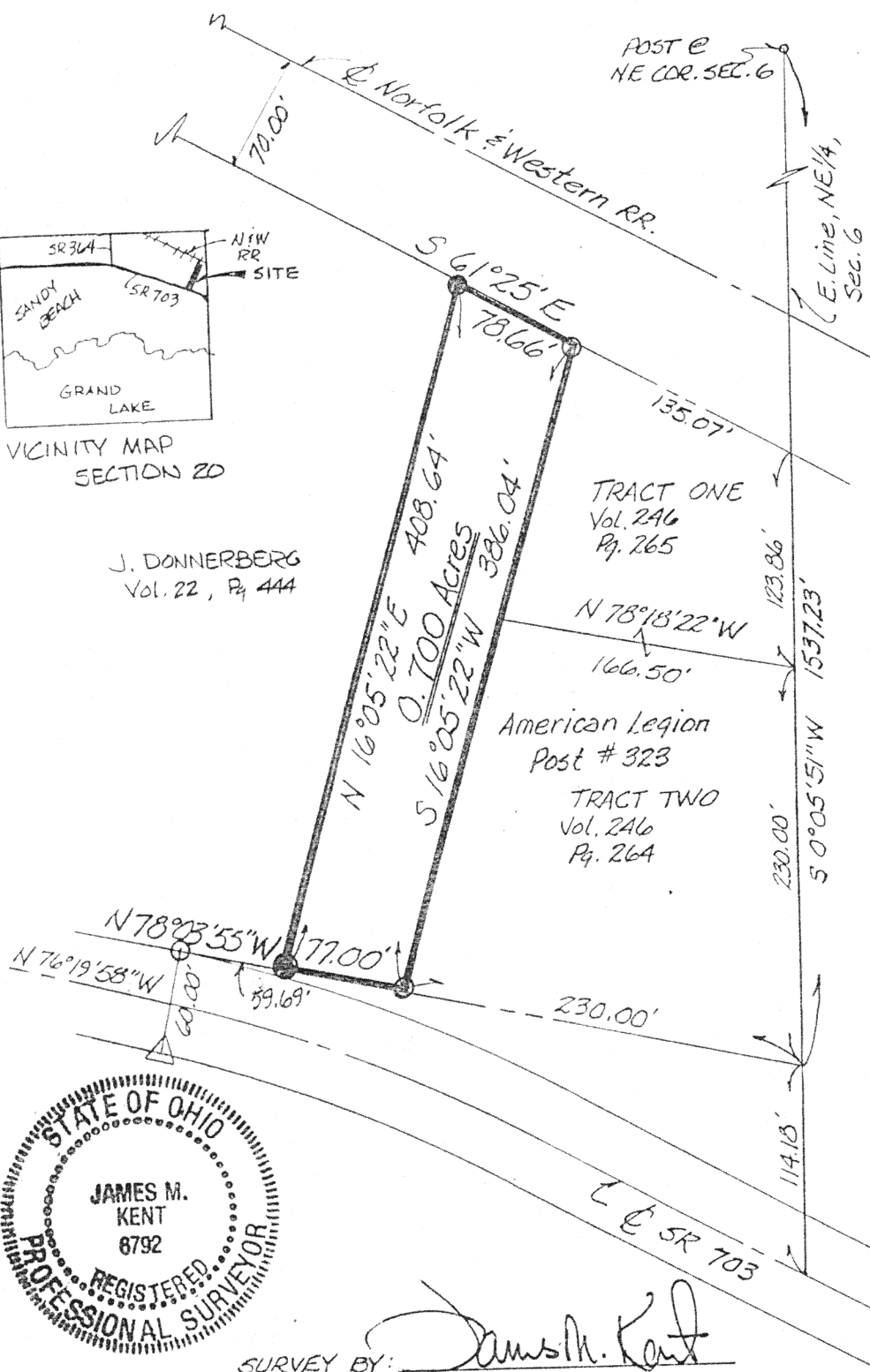

SURVEY BY: James M. Kent
JAMES M. KENT, P.S. 6792

SEE REVISION

SURVEY OF PART OF THE NE 1/4
OF SEC. 6, T-6-S; R-4-E, ST. MARYS
TOWNSHIP, AUGLAIZE COUNTY, OHIO.

Note: Basis of bearings is per survey dated Sept. 1978 by Gordon L. Geeslin, P.S. No. 5372

Signature by a representative of the County Engineer's Dept. denotes that this plat meets tax map plat requirements. Signed: _____ Date _____	Signature by a (representative of the) County Commissioner(s) denotes approval of this plat. Signed: _____ Date _____
Signature by a representative of the County Health Dept. denotes compliance with Health Regulations. Signed: _____ Date _____	Signature by a representative of the Auglaize County Regional Planning Commission denotes approval of this plat. Signed: _____ Date _____

kent
surveying
P.O. Box 402
Wapakoneta, Ohio 45895
N-75

Client <u>JOE DONNERBERG</u>	Twp. <u>ST. MARYS</u>	Sec. <u>6</u>
County <u>AUGLAIZE</u>	Scale <u>1" = 100'</u>	Drwg. No. <u>1018</u>
Drawn by <u>JMK</u>	Date <u>1/17/90</u>	
Checked by _____	Sheet <u>1</u> of <u>2</u>	(T <u>6</u> S; R <u>4</u> E)



Scale: _____

LEGAL DESCRIPTION

Situate in the NE $\frac{1}{4}$ of Section 6, T-6-S, R-4-E, St. Marys Township, Auglaize County, Ohio and being more particularly described as follows:

Commencing at a fence post marking the location of the NE corner of said section 6; thence S $0^{\circ}05'51''$ W a distance of 1537.23 feet to the SE corner of Tract Two as evidenced by Deed Volume 246, Page 264; thence N $78^{\circ}03'55''$ W along the south line of said Tract Two a distance of 230.00 feet to a re-rod (found) marking the location of the SE corner of said Tract Two and the PLACE OF BEGINNING of the parcel herein described;

thence continuing N $78^{\circ}03'55''$ W a distance of 77.00 feet to a 5/8" re-rod w/cap (set);

thence N $16^{\circ}05'22''$ E, parallel with the westerly line of Tract One and Two, a distance of 408.64 feet to a 5/8" re-rod w/cap (set) on the southerly right-of-way line of the Norfolk & Western Railroad;

thence S $61^{\circ}25'E$ along the southerly right-of-way of said Norfolk & Western Railroad a distance of 78.66 feet to the NW corner of Tract One as evidenced by Deed Volume 246, Page 265;

thence S $16^{\circ}05'22''$ W along the westerly line of Tract One and Tract Two, a distance of 386.04 feet to the PLACE OF BEGINNING, containing in all 0.700 acres more or less, and being subject to easements, right-of-way and restrictions of record.

Prior Deed Volume 22, Page 444

Prepared by James M. Kent, P.S. N°6792 OHIO



See Reused

Signature by a representative of the County Engineer's Dept.
denotes that this plat meets tax map plat requirements.
Signed: _____ Date _____

Signature by a (representative of the) County Commissioner(s)
denotes approval of this plat.
Signed: _____ Date _____

Signature by a representative of the County Health Dept.
denotes compliance with Health Regulations.
Signed: _____ Date _____

Signature by a representative of the Auglaize County Regional
Planning Commission denotes approval of this plat.
Signed: _____ Date _____

kent
surveying

P.O. Box 402
Wapakoneta, Ohio 45895

N-76

Client Joe Donnerberg
County Auglaize Twp. St. Marys Sec. 6
Drawn by _____ Scale _____ Drwg. No. _____
Checked by _____ Date 1/17/90
Sheet _____ of _____ (T _____ S _____ R _____ E)



Scale: _____

LEGAL DESCRIPTION

Situate in the NE $\frac{1}{4}$ of Section 6, T-6-S, R-4-E of the First Principal Meridian, St. Marys Township, Auglaize County, Ohio and being more particularly described as follows:

Commencing at a fence post marking the location of the NE corner of said Section 6; thence S 00°05'51"W along the east line of the NE $\frac{1}{4}$ of said section 6 a distance of 1537.23 feet to the southeast corner of Tract Two as evidenced by Deed Volume 246, Page 264; thence N 78°03'55"W along the southerly line of said Tract Two a distance of 230.00 feet to a re-rod (found) marking the location of the southeast corner of said Tract Two and the PLACE OF BEGINNING of the parcel herein described;

thence continuing N 78°03'55"W a distance of 122.00 feet to a 5/8" re-rod w/cap (set);

thence N 14°04'38"E a distance of 425.41 feet to a 5/8" re-rod w/cap (set) on the southerly right-of-way line of the Norfolk & Western Railroad;

thence S 61°25'00"E along the southerly right-of-way line of said Norfolk & Western Railroad a distance of 139.93 feet to the northwest corner of Tract One as evidenced by Deed Volume 246, Page 265;

thence S 16°05'22"W along the westerly line of Tract One, and Tract Two a distance of 386.04 feet to the PLACE OF BEGINNING, containing in all 1.200 Acres more or less and being subject to easements, right-of-way and restrictions of record. Prior Deed Volume 22, Page 444

Prepared by James M. Kent, P.S. N° 6792 OHIO

REVISION 5/29/90



<p>Signature by a representative of the County Engineer's Dept. denotes that this plat meets tax map plat requirements. Signed: _____ Date _____</p>		<p>Signature by a (representative of the) County Commissioner(s) denotes approval of this plat. Signed: _____ Date _____</p>	
<p>Signature by a representative of the County Health Dept. denotes compliance with Health Regulations. Signed: _____ Date _____</p>		<p>Signature by a representative of the Auglaize County Regional Planning Commission denotes approval of this plat. Signed: _____ Date _____</p>	
<p>kent surveying P.O. Box 402 Wapakoneta, Ohio 45895</p> <p><i>N-77</i></p>		<p>Client <u>Joe Donnerberg</u> County <u>Auglaize</u> Twp. <u>St. Marys</u> Sec. <u>6</u> Drawn by _____ Scale _____ Drwg. No. _____ Checked by _____ Date _____ Sheet <u>2</u> of <u>2</u> (T <u>6</u> S <u>4</u> R <u>4</u> E)</p>	