

LOCATION SKETCH

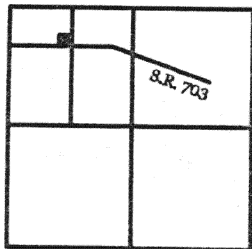

SECTION 6

SURVEYED BY

*James W. Geeslin*

JAMES W. GEESLIN  
P.S. No. 7764

LEGEND

- ⊗ = MAG NAIL FOUND AT THE INTERSECTION OF THE AUGLAIZE-MERCER CO. LINE AND CENTERLINE OF S.R. 703.
- ⊙ = P.K. NAIL FOUND.
- = 5/8 INCH IRON BAR FOUND.
- ⊙ = 1/2 INCH IRON BAR FOUND.
- ⊙ = 5/8 INCH IRON BAR SET.

SURVEY REFERENCE

- 1) O.D.O.T. MERCER-AUGLAIZE BIKEWAY PLANS, 10-25-91.

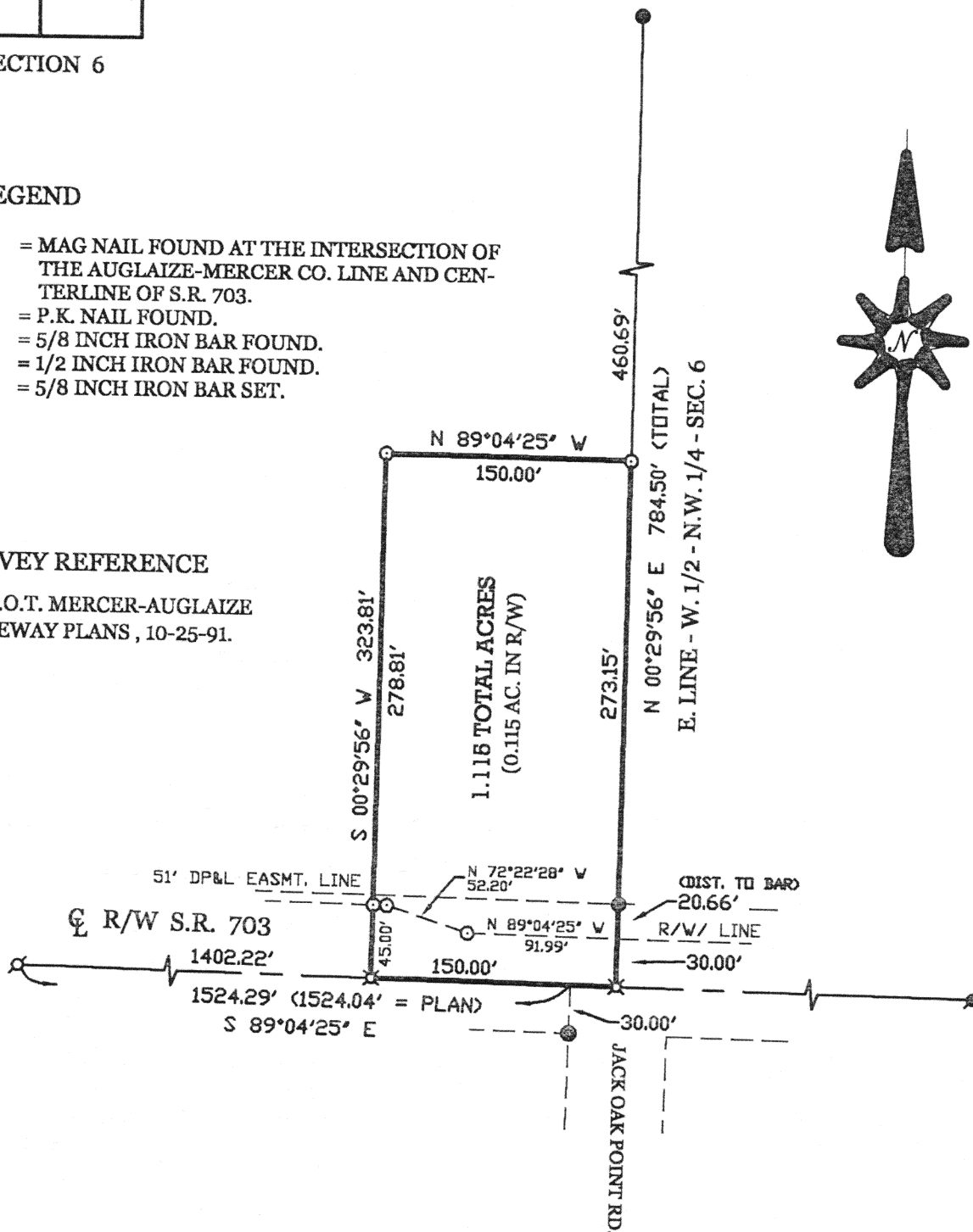

WOLFORD SURVEY

PART OF THE WEST HALF OF THE N.W. 1/4 OF SECTION 6, TOWN 6 SOUTH, RANGE 4 EAST, (ST. MARYS TOWNSHIP), AUGLAIZE COUNTY, OHIO.

NOVEMBER 17, 1999

SCALE 1" = 100'



N-78

GEESLIN  
LAND SURVEYING

804 EAST MARKET STREET  
P.O. BOX 422  
CELINA, OHIO 45822

PHONE: (419) 586-6155  
FAX: (419) 586-1826



PERMANENT  
PARCEL No.

Part of \_\_\_\_\_ Sec. \_\_\_\_\_ T. \_\_\_\_\_ R. \_\_\_\_\_ Township

Grantee: \_\_\_\_\_ Area Retained: \_\_\_\_\_ Acres  
Deed References: \_\_\_\_\_

APPROVALS  
AGENCY:

DATE:

Board of Health

County Sanitary Engineer

County Engineer

November 17 , 1999

### WOLFORD SURVEY DESCRIPTION

Being a parcel of land situated in St. Marys Township , Auglaize County , Ohio , in the west half of the northwest quarter of Section 6 , Township 6 South , Range 4 East. Being more particularly described as follows:

Commencing for reference at a Mag nail at the intersection of the Mercer-Auglaize County Line and the centerline of State Route 703 -

Thence , south  $89^{\circ}04'25''$  east , along the centerline of said State Route 703 , a distance of one thousand four hundred two and  $22/100$  (1402.22) feet to a spindle. Said point being the place of beginning for the parcel of land to be conveyed by this instrument -

Thence , continuing , south  $89^{\circ}04'25''$  east , along the last described line , a distance of one hundred fifty (150.00) feet to a spindle -

Thence , north  $00^{\circ}29'56''$  east , along the east line of the west half of the northwest quarter of said Section 6 , a distance of three hundred twenty-three and  $81/100$  (323.81) feet to a 5/8 inch iron bar -

Thence , north  $89^{\circ}04'25''$  west , a distance of one hundred fifty (150.00) feet to a 5/8 inch iron bar -

Thence , south  $00^{\circ}29'56''$  west , a distance of three hundred twenty-three and  $81/100$  (323.81) feet to the place of beginning.

Containing 1.115 acres of land more or less.

Subject to all easements and right-of-way of record.

Reference is made to a survey of this area by James W. Geeslin , Professional Surveyor No. 7764 , dated November 17 , 1999. On file in the County Engineer's Office.

Surveyed by

James W. Geeslin

James W. Geeslin  
P.S. No. 7764

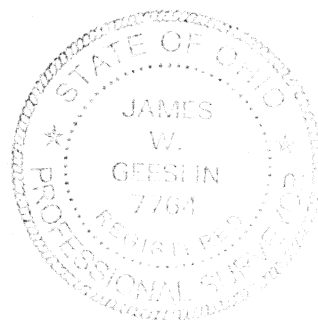

#### GEESLIN LAND SURVEYING

804 EAST MARKET STREET  
P.O. BOX 422  
CELINA, OHIO 45822

PHONE: (419) 586-6155  
FAX: (419) 586-1826

N-79

PERMANENT  
PARCEL No. \_\_\_\_\_

Part of \_\_\_\_\_ Sec. \_\_\_\_\_ T. \_\_\_\_\_ R. \_\_\_\_\_ Township \_\_\_\_\_

Grantor: \_\_\_\_\_ Area Retained: \_\_\_\_\_ Acres

Grantee: \_\_\_\_\_ Area Retained: \_\_\_\_\_ Acres

Deed References: \_\_\_\_\_

APPROVALS:

AGENCY:

DATE:

Board of Health

County Sanitary Engineer

County Engineer