

# LOCATION SKETCH

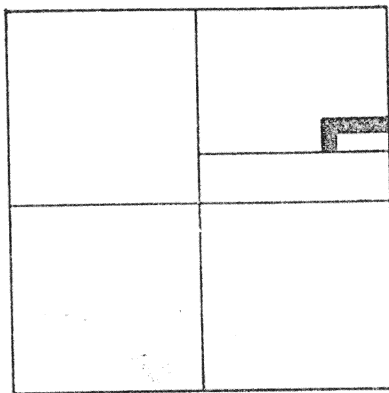

## SECTION II

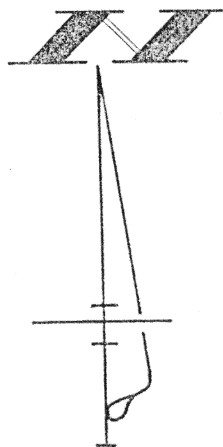

## O'CONNOR SURVEY

PT. ~ N.E. 1/4 - SECTION II, T. 6 S.,  
R. 4 E., (ST. MARYS TOWNSHIP), AUGLAIZE  
COUNTY, OHIO.

JUNE 16, 1998



SCALE 1" = 100'

## LEGEND

- = IRON BAR IN MON. BOX.
- "A" = RR. SPIKE FD.
- "B" = 5/8" IRON BAR FD.
- = 5/8" IRON BAR SET.

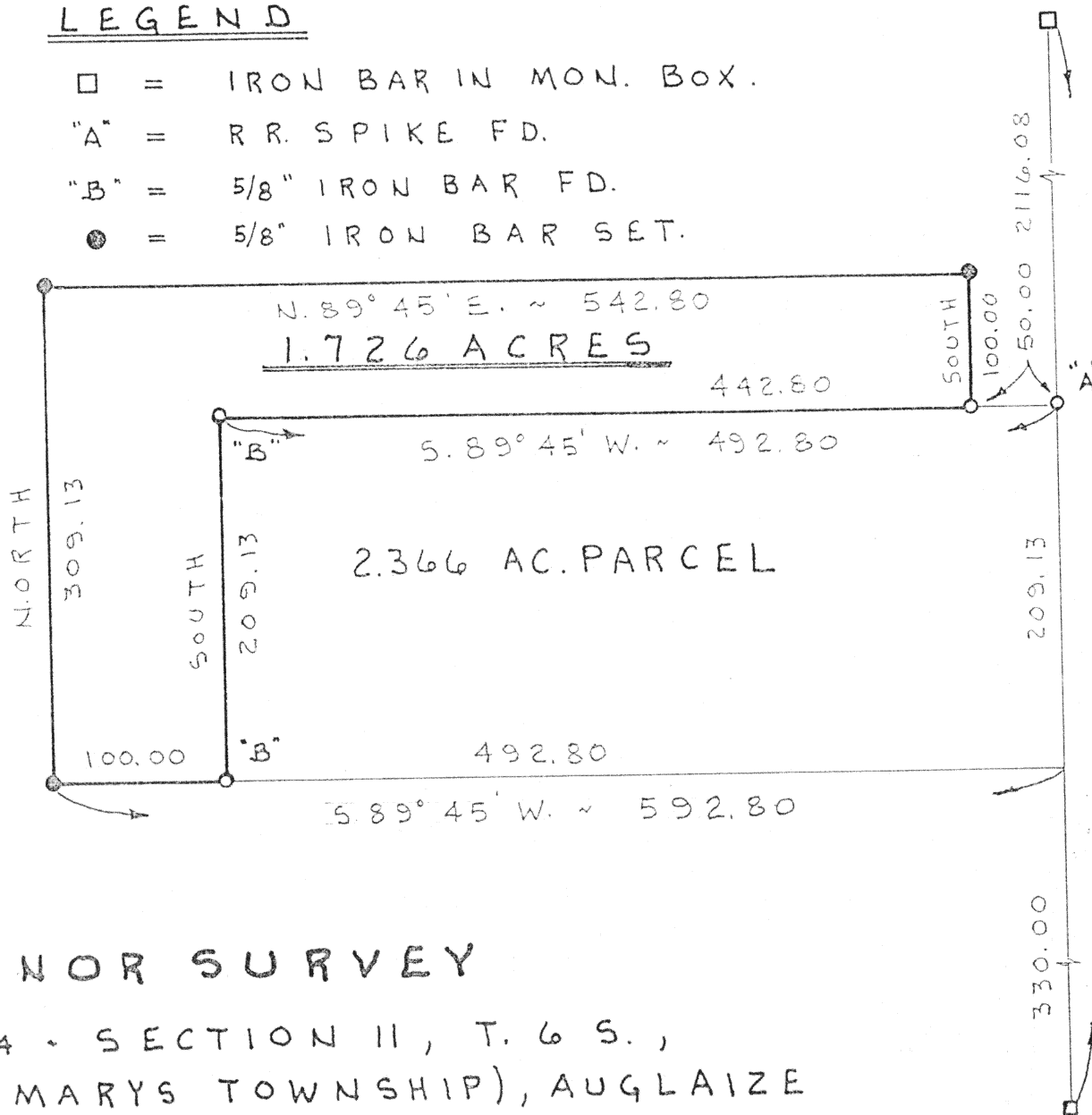

W. LINE ~ N.E. 1/4 ~ SEC. 11 & PLATTNER RD.

SURVEYED BY James W. Geeslin  
JAMES W. GEESLIN  
P.S. 7764

## SURVEY REFERENCE

O'CONNOR SURVEY BY G. GEESLIN,  
P.S. 5372, 5-24-98.

PERMANENT  
PARCEL NO.

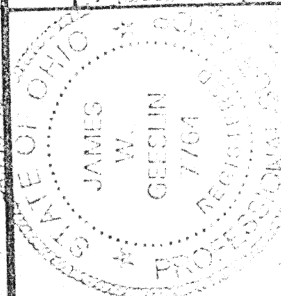

GEESLIN  
LAND SURVEYING

810 EAST MARKET STREET

CELINA, OHIO

PHONE (419) 586-6155

Part of: Sec. T R Township  
Grantor: Area Retained: Acres  
Grantee: Area Transferred: Acres  
Deed References:

APPROVALS  
AGENCY  
DATE

Board of Health  
County Sanitary Engineer  
County Engineer

N-89

# GEESLIN SURVEYING

REGISTERED LAND SURVEYORS

PHONE 419-586-6155

June 13, 1998

## O'CONNOR SURVEY DESCRIPTION

Being a parcel of land situated in St. Marys Township, Auglaize County, Ohio, in the northeast quarter of Section 11, Township 6 South, Range 4 East. Being more particularly described as follows:

Commencing for reference at an iron bar in the monument box at the northeast corner of said Section 11-

Thence, south, along the east line of the northeast quarter of said Section 11 and the centerline of Plattner Road, a distance of two thousand one hundred sixteen and 08/100 (2116.08) feet to a railroad spike-

Thence, south 89°45'00" west, a distance of fifty (50.00) feet to a 5/8 inch iron bar. Said point being the place of beginning for the parcel of land to be conveyed by this instrument-

Thence, continuing, south 89°45'00" west, a distance of four hundred forty-two and 80/100 (442.80) feet to a 5/8 inch iron bar-

Thence, south, a distance of two hundred nine and 13/100 (209.13) feet to a 5/8 inch iron bar-

Thence, south, 89°45'00" west, a distance of one hundred (100.00) feet to a 5/8 inch iron bar-

Thence, north, a distance of three hundred nine and 13/100 (309.13) feet to a 5/8 inch iron bar-

Thence, north, 89°45'00" east, a distance of five hundred forty-two and 80/100 (542.80) feet to a 5/8 inch iron bar-

Thence, south, a distance of one hundred (100.00) feet to the place of beginning.

Containing 1.726 acres of land more less.

Subject to all easements and right of way of record.

Reference is made to a survey of this area by James W. Geeslin, Professional Surveyor 7764, dated June 13, 1998, on file in the County Engineer's Office

Surveyed by

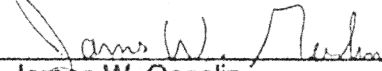
  
James W. Geeslin  
Professional Surveyor 7764

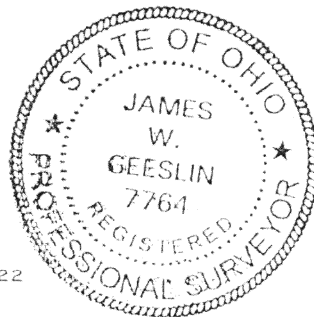

N-90

P.O. BOX 422

804 EAST MARKET STREET

CELINA, OHIO 45822