

RR SPK FND STA 10+22.29 (PI)
 PROS. ALG CO.
 BR 112 - CR 53A
 ST. MARYS TWP.

SIEFRING SURVEY
 PART W 1/2, SEC 11, T6S, R4E, ST. MARYS TWP.
 AUGLAISE COUNTY, OHIO

DEED REF. VOL 221 PG. 846
 VOL. 226 P 713

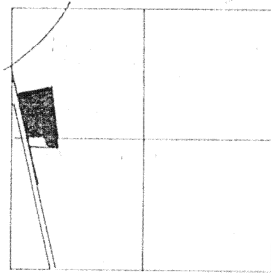

SEC. 11 - ST. MARYS TWP.

LEGEND

- IRON PIN SET
- IRON PIN FOUND
- RR SPK FOUND
- NAIL SET

NOTE! IRON PIN FND.
 3" BELOW SURFACE.
 2468.13' NW OF PIN
 FOUND ON S. LINE
 SEC. 11. SET NAIL AT
 DEEDED DISTANCE OF
 2467.16 FT.

BEARINGS TURNED
 FROM I.P. FOUND AT "A" TO
 IRON PIN FOUND ON SOUTH
 SECTION LINE EST.
 N 06° 28' 00" W BY OTHERS

PLAT BY SURVEY SEPT 1996

ROY F. THOMPSON JR.

REG. SUR. # 5379

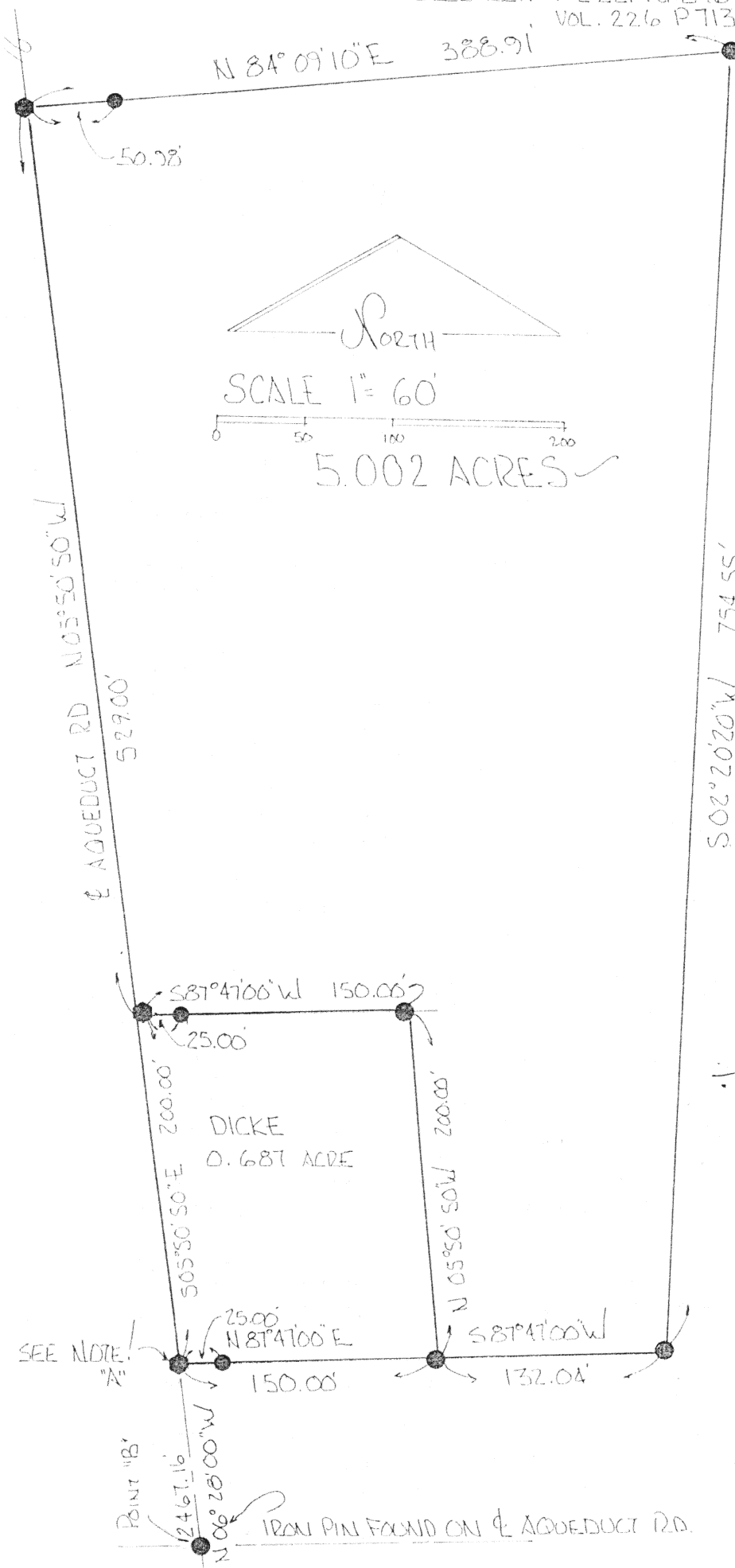
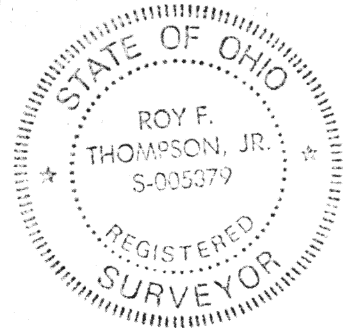

Co. Sugl.
D. Crawford-

SIEFRING SURVEY -- DEED DESCRIPTION

BEING A PARCEL OUT OF THE WEST HALF OF SECTION 11, TOWN 6 SOUTH, RANGE 4 EAST, ST. MARYS TOWNSHIP, AUGLAIZE COUNTY, OHIO AND MORE PARTICULARLY DESCRIBED AS FOLLOWS:

COMMENCING AT POINT ON THE SOUTH LINE OF SECTION 11, T6S, R4E, ST. MARYS TOWNSHIP, AUGLAIZE COUNTY, SAID POINT BEING DEFINED BY AN IRON PIN FOUND ON THE CENTERLINE OF THE AQUEDUCT ROAD, ALSO KNOWN AS COUNTY ROAD 53A, AND SHOWN AS POINT "B" ON A PLAT OF SURVEY,

THENCE NORTH 06 DEGREES 28 MINUTES 00 SECONDS WEST, TWO THOUSAND FOUR HUNDRED SIXTY-SEVEN AND SIXTEEN HUNDREDTHS (2467.16) FEET TO A NAIL SET ON THE CENTERLINE OF THE AQUEDUCT ROAD AND BEING AT THE SOUTHWEST CORNER OF THE LANDS DESCRIBED IN DEED VOLUME 186, PAGE 323, AND SHOWN AS POINT "A" ON THE PLAT OF SURVEY,

THENCE NORTH 05 DEGREES 50 MINUTES 50 SECONDS WEST, ALONG THE CENTERLINE OF COUNTY ROAD 53A, TWO HUNDRED (200.00) FEET TO A NAIL SET AS THE PLACE OF BEGINNING, AND ALSO BEING AT THE NORTHWEST CORNER OF THE LANDS DESCRIBED IN DEED VOLUME 186 PAGE 323,

THENCE CONTINUING ALONG THE CENTERLINE OF COUNTY ROAD 53A, NORTH 05 DEGREES 50 MINUTES 50 SECONDS WEST, FIVE HUNDRED TWENTY NINE (529.00) FEET TO A NAIL SET,

THENCE NORTH 84 DEGREES 09 MINUTES 10 SECONDS EAST, THREE HUNDRED EIGHTY-EIGHT AND NINETY-ONE HUNDREDTHS (388.91) FEET TO AN IRON PIN SET AND PASSING THRU AN IRON PIN SET AT FIFTY AND NINETY-EIGHT HUNDREDTHS (50.98) FEET,

THENCE SOUTH 02 DEGREES 20 MINUTES 20 SECONDS WEST, SEVEN HUNDRED FIFTY-FOUR AND FIFTY-FIVE HUNDREDTHS (754.55) FEET TO AN IRON PIN SET,

THENCE SOUTH 87 DEGREES 47 MINUTES 00 SECONDS WEST, ONE HUNDRED THIRTY-TWO AND FOUR HUNDREDTHS (132.04) FEET TO AN IRON PIN SET,

THENCE NORTH 05 DEGREES 50 MINUTES 50 SECONDS WEST, TWO HUNDRED (200.00) FEET TO AN IRON PIN SET,

THENCE SOUTH 87 DEGREES 47 MINUTES 00 SECONDS WEST, ONE HUNDRED FIFTY (150.00) FEET TO THE PLACE OF BEGINNING AND PASSING THRU AN IRON PIN SET AT ONE HUNDRED TWENTY-FIVE (125.00) FEET.

THE AFORE DESCRIBED PARCEL CONTAINS FIVE AND TWO THOUSANDTHS (5.002) ACRES, MORE OR LESS, SUBJECT TO ALL ROADWAYS AND EASEMENTS OF RECORD, IS PART OF THE LANDS DESCRIBED IN DEED VOLUME 221 PAGE 846 AND VOLUME 226 PAGE 713 AND IS SHOWN ON A PLAT OF SURVEY FILED WITH THE AUGLAIZE COUNTY ENGINEER.

ALL BEARINGS FOR THIS SURVEY WERE TURNED FROM A LINE ESTABLISHED AS NORTH 06 DEGREES 28 MINUTES 00 SECONDS WEST, BY OTHERS, ON A PREVIOUS SURVEY AND EXTENDING FROM POINT "A" TO POINT "B" AS DESCRIBED AND SHOWN ON THE PLAT OF SURVEY.

THIS DESCRIPTION WAS PREPARED BY ROY F. THOMPSON JR., REG. SUR. #5379

N-92

Roy F. Thompson, Jr.
Construction Engineering
Engineer Surveyor
931 Strable Rd.
Rockford, OH 45882
(419) 363-3743

Name: SIEFRING
Loc.: SEC II - ST MARYS TWP
Date: AUG. County
Sept 1995

	BEARING DISTANCE	LATITUDE (ABS. LAT.)	DEPARTURE (ABS. DEP.)	D.M.D.	DOUBLE AREA
1	N 87&47'00"E 150.00 feet	(5.8018 5.8018)	(149.8878 149.8878)	149.89	869.61
2	N 05&50'50"W 200.00 feet	(198.9594 204.7612)	(-20.3752 129.5125)	279.40	55589.33
3	S 87&47'00"W 150.00 feet	(-5.8018 198.9594)	(-149.8878 -20.3752)	109.14	-633.19
4	N 05&50'50"W 529.00 feet	(526.2477 725.2071)	(-53.8925 -74.2678)	-94.64	-49805.67
5	N 84&09'10"E 388.91 feet	(39.6206 764.8277)	(386.8865 312.6188)	238.35	9443.61
6	S 02&20'20"W 754.55 feet	(-753.9214 10.9063)	(-30.7932 281.8256)	594.44	-448164.40
7	S 87&47'00"W 132.04 feet	(-5.1071 5.7992)	(-131.9412 149.8844)	431.71	-2204.78
8	S 87&47'00"W 150.00 feet	(-5.8018 -0.0025)	(-149.8878 -0.0034)	149.88	-869.57

CLOSURE ERROR:
0.004 feet

TOTAL AREA:
5.002 acres

N-93