

LOCATION SKETCH

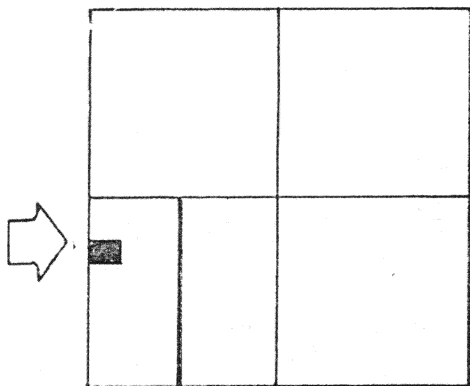

SECTION 12

N

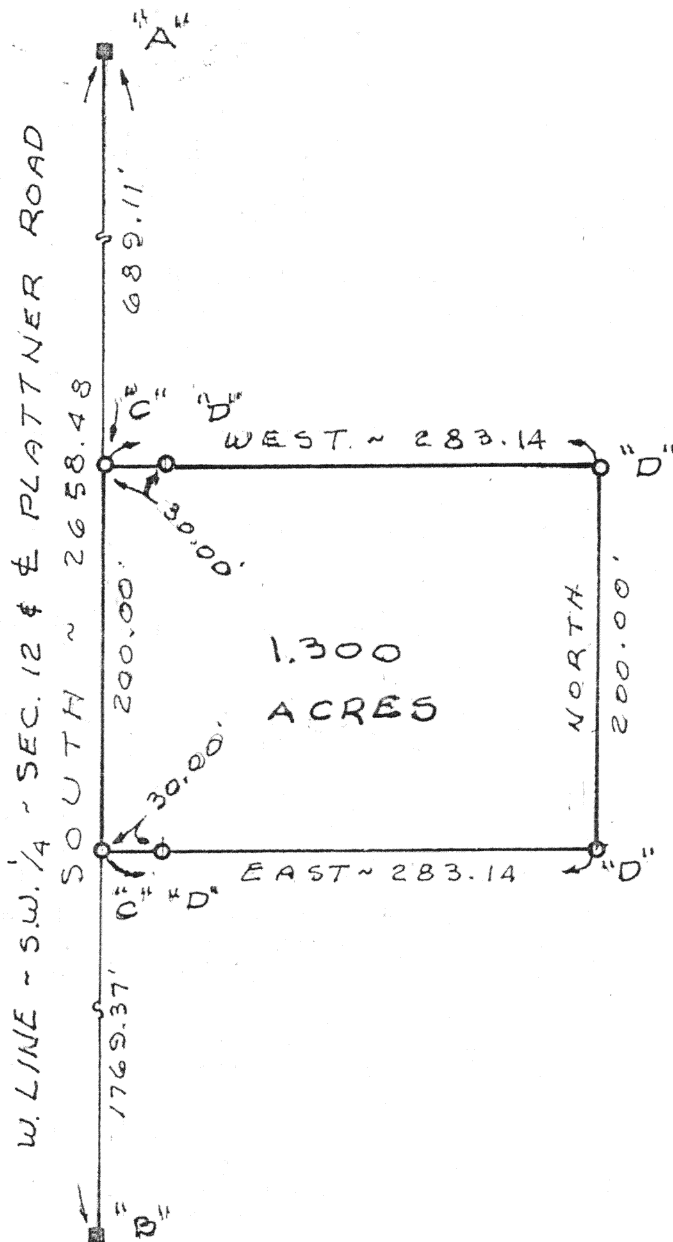
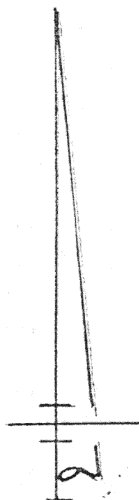

LEGEND

- "A" = IRON BAR IN MON. BOX AT W. $\frac{1}{4}$ POST ~ SEC. 12.
- "B" = IRON BAR IN MON. BOX AT S.W. COR. ~ SEC. 12.
- "C" = "P.K." NAIL SET.
- "D" = $\frac{5}{8}$ " X 30" IRON BAR SET.

SURVEYED BY Gordon L. Geeslin
GORDON L. GEESLIN
REGISTERED SURVEYOR
No 5372

STROH SURVEY

PART OF THE W. $\frac{1}{2}$ OF THE S.W. $\frac{1}{4}$ OF SEC. 12, TOWN 6 SOUTH, RANGE 4 EAST (ST. MARYS TWP.), AUGLAIZE COUNTY, OHIO.

MARCH 25, 1996

SCALE 1" = 100'

GEESLIN
LAND SURVEYING

810 EAST MARKET STREET

CELINA, OHIO

PHONE (419) 586-6155

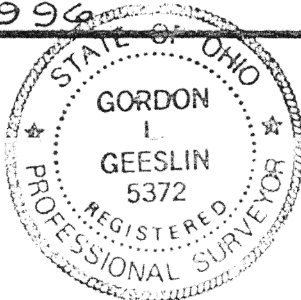

PERMANENT
PARCEL No. _____

Part of: _____ Sec. _____ T. _____ R. _____ Township _____

Grantor: _____ Area Retained: _____ Acres

Grantee: _____ Area Transferred: _____ Acres

Deed References: _____

APPROVALS
AGENCY
DATE

Board of Health

County Sanitary Engineer

County Engineer

K-301

GEESLIN SURVEYING
REGISTERED LAND SURVEYOR

PHONE 419-586-6155

March 25, 1996

STROH SURVEY DESCRIPTION

Being a parcel of land situated in St. Marys Township, Auglaize County, Ohio, in the west half of the southwest quarter of Section 12, Township 6 South, Range 4 East. Being more particularly described as follows:

Commencing for reference at an iron bar in a monument box at the northwest corner of the southwest quarter of said Section 12-

Thence, south, along the west line of the southwest quarter of said Section 12 and the centerline of Plattner Road, a distance of six hundred eighty-nine and 11/100 (689.11) feet to a "P.K." nail. Said point being the place of beginning for the parcel to be conveyed by this instrument-

Thence, continuing, south, along the last described line, a distance of two hundred (200.00) feet to a "P.K." nail-

Thence, east, a distance of two hundred eighty-three and 14/100 (283.14) feet to a 5/8 inch iron bar-

Thence, north, a distance of two hundred (200.00) feet to a 5/8 inch iron bar-

Thence, west, a distance of two hundred eighty-three and 14/100 (283.14) feet to the place of beginning.

Containing 1.300 acres of land more or less.

Subject to all easements and right-of-way of record.

Reference is made to a survey of this area by Gordon L. Geeslin, Professional Surveyor 5372, dated March 25, 1996, on file in the County Engineer's Office.

Surveyed by *Gordon L. Geeslin*
Gordon L. Geeslin
Professional Surveyor 5372

