

LOCATION SKETCH

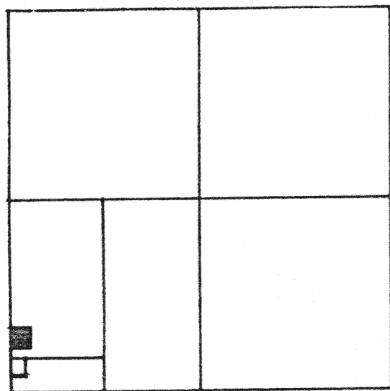

SECTION 12

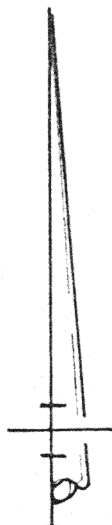

W. LINE ~ S. 3/4 ~ SECTION 12 & E. OF PLATTNER ROAD.

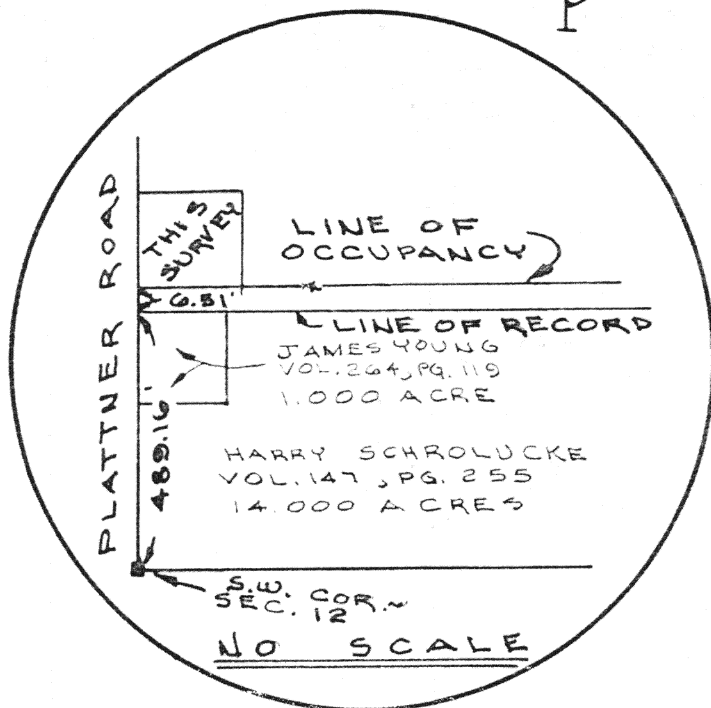
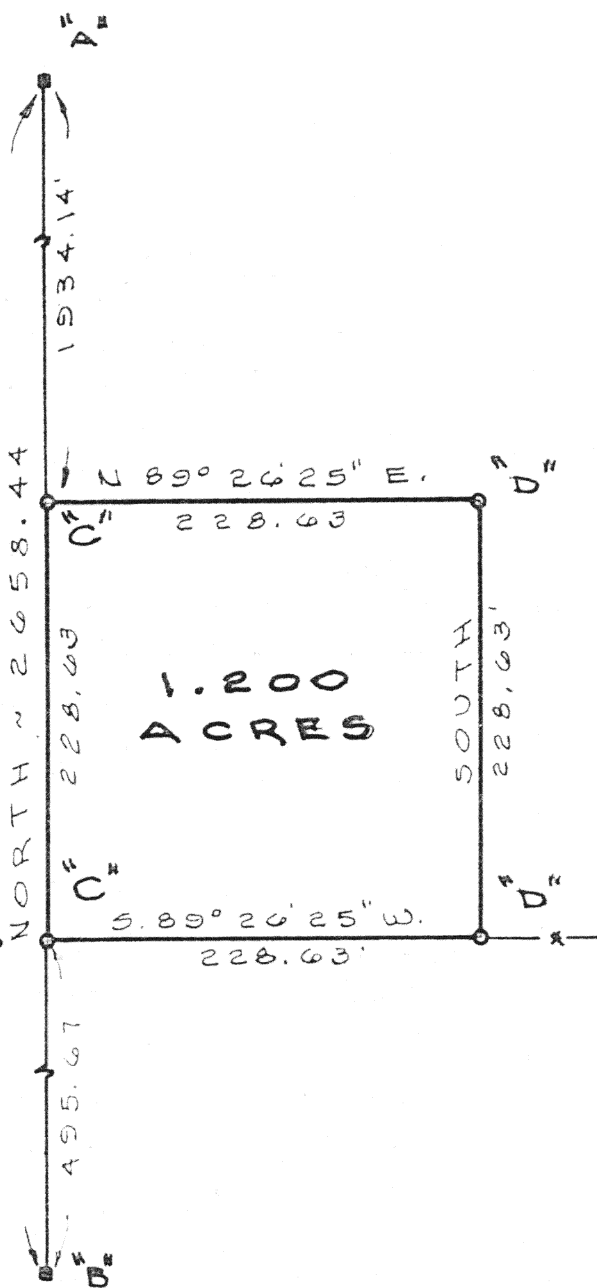

LEGEND

- "A" = IRON BAR IN MON. BOX AT W. 1/4 POST ~ SEC. 12
- "B" = IRON BAR IN MON. BOX AT S.W. COR. ~ SEC. 12
- "C" = MINE SPIKE SET.
- "D" = 5/8" x 30" IRON BAR SET.

SURVEYED BY Gordon L. Geeslin
GORDON L. GEESLIN
REGISTERED SURVEYOR
No. 5372

N-98

STROH

SURVEY

PART OF THE W. 1/2 OF THE S.W. 1/4 OF SEC. 12, TOWN 6 SOUTH, RANGE 4 EAST (ST. MARYS TWP.), AUGLAIZE COUNTY, OHIO.

NOVEMBER 5, 1990

SCALE 1"=100'

GORDON L. GEESLIN

LAND SURVEYOR

810 EAST MARKET STREET

CELINA, OHIO

PHONE (419) 586-6155

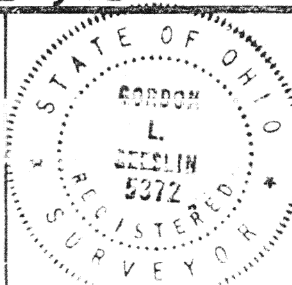

PERMANENT
PARCEL No. _____

Part of: _____ Sec. _____ T. _____ R. _____ Township

Grantor: _____ Area Retained: _____ Acres

Grantee: _____ Area Transferred: _____ Acres

Deed References: _____

APPROVALS
AGENCY
DATE

Board of Health

County Sanitary Engineer

County Engineer

JOB _____

SHEET NO. _____ OF _____

CALCULATED BY _____ DATE _____

CHECKED BY _____ DATE _____

SCALE _____

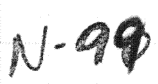

GORDON L. GEESLIN

REGISTERED LAND SURVEYOR

PHONE 419-586-6155

November 5, 1990

STROH SURVEY DESCRIPTION

Being a parcel of land situated in St. Marys Township, Auglaize County, Ohio, in the west half of the southwest quarter of Section 12, Township 6 South, Range 4 East. Being more particularly described as follows:

Commencing for reference at an iron bar in a monument box at the southwest corner of said Section 12-

Thence, north, along the west line of the southwest quarter of said Section 12 and the centerline of Plattner Road, a distance of four hundred ninety-five and 67/100 (495.67) feet to a mine spike. Said point being 6.51 feet north of a 15.00 acre tract of land conveyed to Harry Schrolucke by deed recorded in Deed Volume 147, page 255, and also being the place of beginning for the parcel to be conveyed by this instrument-

Thence, continuing, north, along the last described line, a distance of two hundred twenty-eight and 63/100 (228.63) feet to a mine spike-

Thence, north 89°26'25" east, a distance of two hundred twenty-eight and 63/100 (228.63) feet to a 5/8 inch iron bar-

Thence, south, a distance of two hundred twenty-eight and 63/100 (228.63) feet to a 5/8 inch iron bar-

Thence, south 89°26'25" west, a distance of two hundred twenty-eight and 63/100 (228.63) feet to the place of beginning.

Containing 1.200 acres of land more or less of which 0.105 acre is road right-of-way.

Subject to all easements and right-of-way of record.

Reference is made to a survey of this area by Gordon L. Geeslin, Registered Surveyor 5372, dated November 5, 1990, on file in the County Engineer's Office.

Surveyed by

Gordon L. Geeslin

Gordon L. Geeslin

Registered Surveyor 5372



N-100

810 EAST MARKET STREET

CELINA, OHIO 45822