

PLAT OF SURVEY; Pt of the W 1/2 of the  
SE 1/4 of Section 13, T-6-S, R-4-E, St. Marys  
Township, Auglaize County, Ohio, as evidenced  
by Deed Vol. 224, Pg. 35.



Scale:

1"=100'

LEGEND

- Set RR Spike
- Set 5/8 re-rod w/cap
- △ Found Mon. Box
- Found RR spike

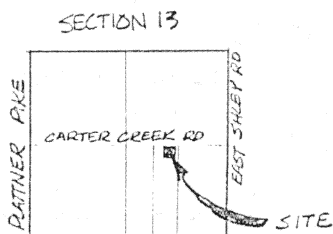
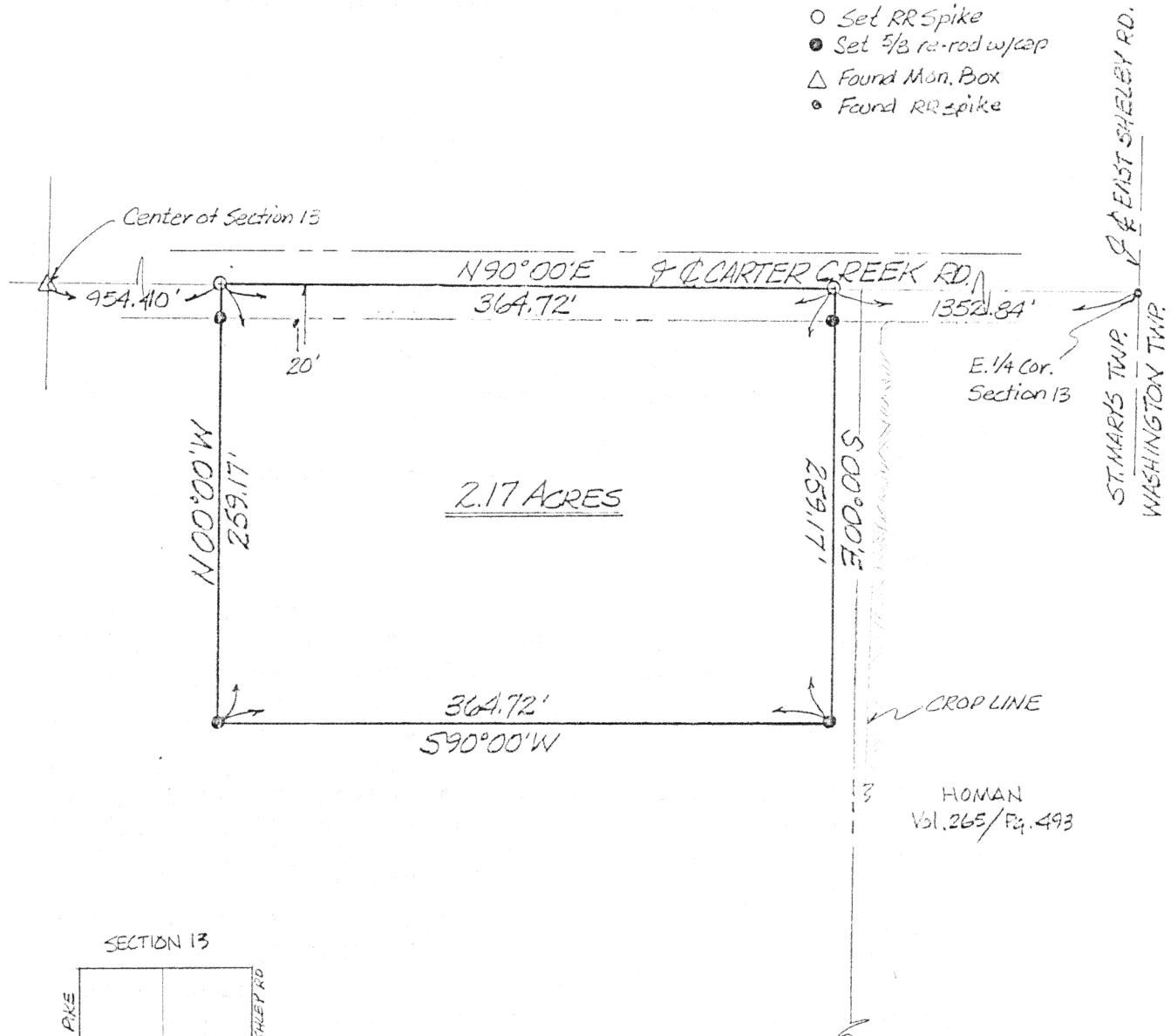

BEARINGS ARE ASSUMED

*[Signature]*  
PS. N° 6792

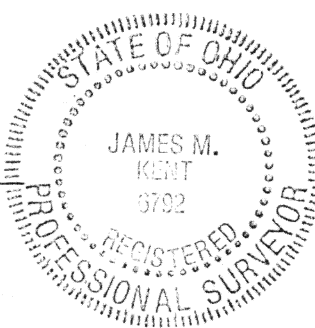

Signature by a representative of the County Engineer's Dept. denotes that this plat meets tax map plat requirements. Signed: _____ Date _____	Signature by a (representative of the) County Commissioner(s) denotes approval of this plat. Signed: _____ Date _____
Signature by a representative of the County Health Dept. denotes compliance with Health Regulations. Signed: _____ Date _____	Signature by a representative of the Auglaize County Regional Planning Commission denotes approval of this plat. Signed: _____ Date _____

**kent**  
surveying  
P.O. Box 402  
Wapakoneta, Ohio 45895  
N-104

Client LESTER PRUETER 05710 Carter Creek Rd.  
County AUGLAIZE Twp. ST. MARYS Sec. 13  
Drawn by JMK Scale 1"=100' Drwg. No. 1003  
Checked by \_\_\_\_\_ Date 11/07/89  
Sheet 1 of 2 (T 6 S; R 4 E)



Scale: \_\_\_\_\_

### LEGAL DESCRIPTION

Being a part of the westerly one-half of the southeast one-quarter of Section 13, T-6-S, R-4-E, St. Marys Township, Auglaize County, Ohio as evidenced by Deed Volume 224, Page 35, and being more particularly described as follows:

Commencing at a railroad spike (found) at the east quarter corner of said section 13 and intersection of East Shelby Road and Carter Creek Road; thence S 90°00'00"W (assumed) with the east/west one-half section line and the centerline of Carter Creek Road a distance of 1352.84 feet to a railroad spike (set) at the PLACE OF BEGINNING;

thence S 00°00'00"E (passing through a 5/8" re-rod w/cap [set] at a distance of 20.00 feet) a distance of 259.17 feet;

thence S 90°00'00"W a distance of 364.72 feet to a 5/8" re-rod w/cap (set);

thence N 00°00'00"E (passing through a 5/8" re-rod w/cap [set] at a distance of 239.17 feet) for a distance of 259.17 feet to a railroad spike (set) on the east/west one half section line of said section 13, and the centerline of Carter Creek Road;

thence N 90°00'00"E along the east/west half section line and the centerline of Carter Creek Road, a distance of 364.72 feet to the PLACE OF BEGINNING containing 2.17 acres more or less, and subject to all easements and restrictions of record.

Prepared by James M. Kent, P.S. N° 6792

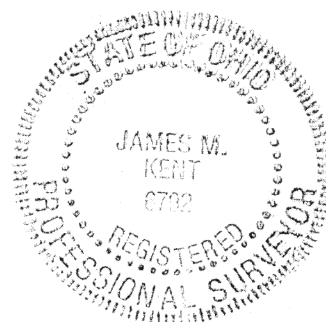

Signature by a representative of the County Engineer's Dept.  
denotes that this plat meets tax map plat requirements.  
Signed: \_\_\_\_\_ Date: \_\_\_\_\_

Signature by a (representative of the) County Commissioner(s)  
denotes approval of this plat.  
Signed: \_\_\_\_\_ Date: \_\_\_\_\_

Signature by a representative of the County Health Dept.  
denotes compliance with Health Regulations.  
Signed: \_\_\_\_\_ Date: \_\_\_\_\_

Signature by a representative of the Auglaize County Regional  
Planning Commission denotes approval of this plat.  
Signed: \_\_\_\_\_ Date: \_\_\_\_\_

**kent**  
surveying

P.O. Box 402  
Wapakoneta, Ohio 45895

N-105

Client Lester Prueter  
County Auglaize Twp. St. Marys Sec. 13  
Drawn by \_\_\_\_\_ Scale \_\_\_\_\_ Drwg. No. \_\_\_\_\_  
Checked by \_\_\_\_\_ Date 11/07/89  
Sheet 2 of 2 (T 6 S 4 E)