

LOCATION SKETCH

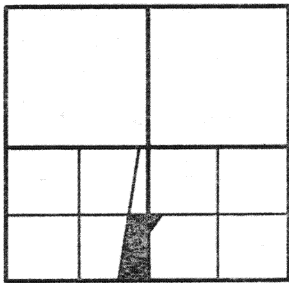

SECTION 15

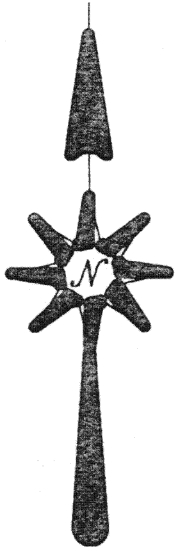

LEGEND

- △ = CORNERSTONE AT S.E. COR. - S.W. 1/4 - SEC. 15.
- ⊗ = RAILROAD SPIKE FOUND.
- ⊗ = SPINDLE FOUND.
- ⊗ = SPINDLE SET.
- = 5/8 INCH IRON BAR SET.

* THE R-O-W OF KOOP ROAD IS 40'. THE CENTERLINE OF R-O-W IS 4' SOUTH OF THE 1/4 SECTION LINE. THE BEARING OF S. 89°06'44" EAST WAS BASED ON A SURVEY M. WEADOCK, P.S. 6199, DATED NOV. 1986.

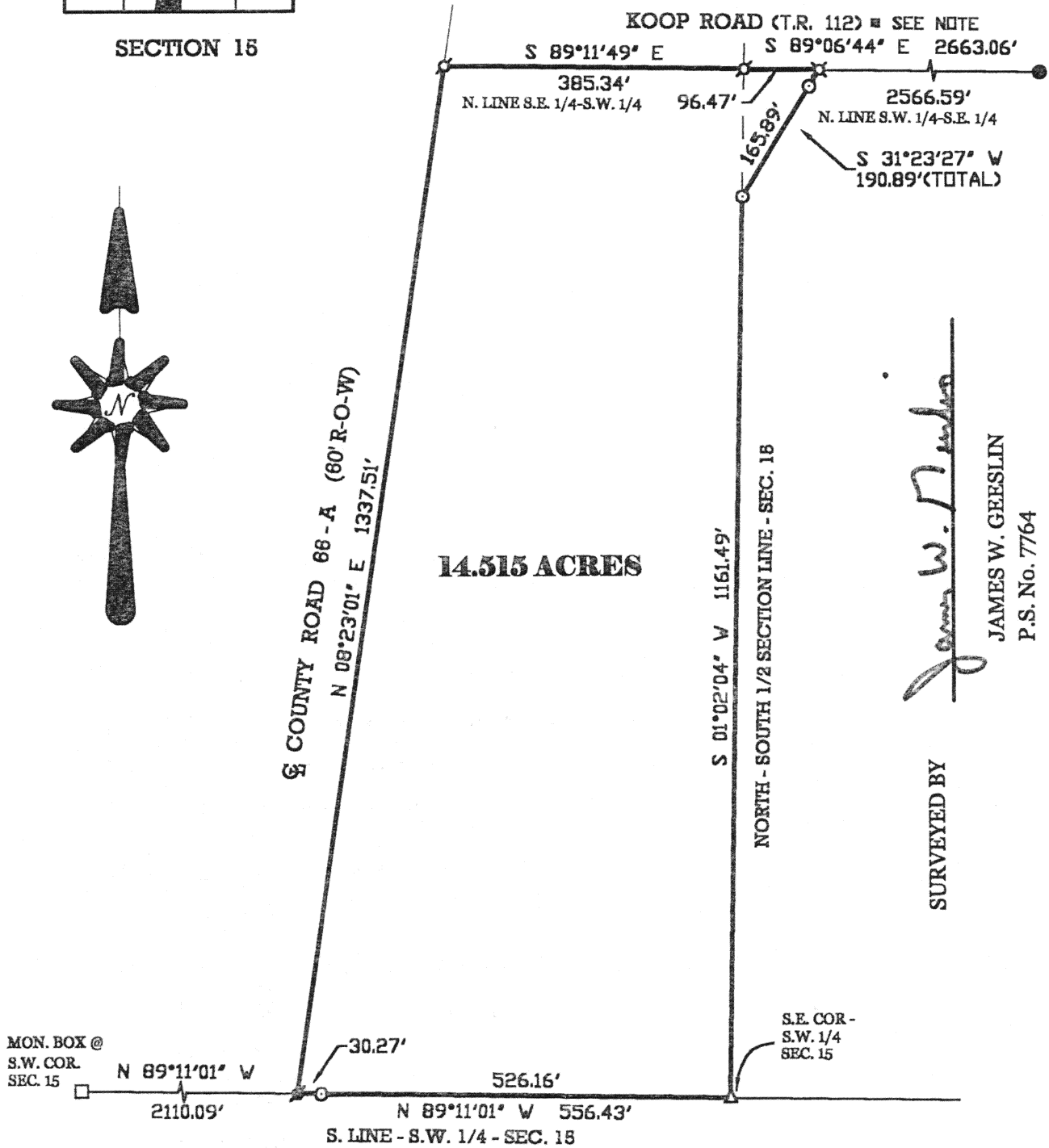

THE MINSTER MACHINE COMPANY SURVEY

OF PART OF THE S.E. 1/4 - S.W. 1/4 AND PART OF THE S.W. 1/4 - S.E. 1/4 OF SECTION 15, TOWN 6 SOUTH, RANGE 4 EAST, (ST. MARYS TOWNSHIP), AUGLAIZE COUNTY, OHIO.

JANUARY 5, 2000

SCALE 1" = 200'



GEESLIN LAND SURVEYING

804 EAST MARKET STREET
P.O. BOX 422
CELINA, OHIO 45822

PHONE: (419) 586-6155
FAX: (419) 586-1826

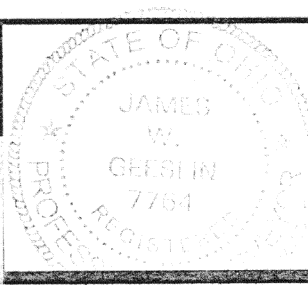

PERMANENT PARCEL No. _____			
Part of _____	Sec. _____	T. _____	R. _____ Township
Grantor _____	Area Retained _____	Acres	
Grantee _____	Area Retained _____	Acres	
Dead References _____			
APPROVALS AGENCY DATE: _____	Board of Health	County Sanitary Engineer	County Engineer

N-116

January 5, 2000

THE MINSTER MACHINE CO. SURVEY DESCRIPTION

Being a parcel of land situated in St. Marys Township, Auglaize County, Ohio, in the southeast quarter of the southwest quarter and the southwest quarter of the southeast quarter of section 15, Township 6 South, Range 4 East. Being more particularly described as follows:

Beginning at the cornerstone at the southeast corner of the southwest quarter of said Section 15 -

Thence, north $89^{\circ}11'01''$ west, along the south line of the southwest quarter of said Section 15, a distance of five hundred fifty-six and $43/100$ (556.43) feet to a spindle -

Thence, north $08^{\circ}23'01''$ east, along the centerline of County Road 66-A, a distance of one thousand three hundred thirty-seven and $51/100$ (1337.51) feet to a railroad spike -

Thence, south $89^{\circ}11'49''$ east, along the north line of the southeast quarter of the southwest quarter of said Section 15, a distance of three hundred eighty-five and $34/100$ (385.34) feet to a railroad spike -

Thence, south $89^{\circ}06'44''$ east, along the north line of the southwest quarter of the southeast quarter of said Section 15, a distance of ninety-six and $47/100$ (96.47) feet to a spindle -

Thence, south $31^{\circ}23'27''$ west, a distance of one hundred ninety and $89/100$ (190.89) feet to a $5/8$ inch iron bar -

Thence, south $01^{\circ}02'04''$ west, along the north-south half section line of said section 15, a distance of one thousand one hundred sixty-one and $49/100$ (1161.49) feet to the place of beginning.

Containing 14.515 acres of land more or less.

Subject to all easements and right-of-way of record.

Reference is made to a survey of this area by James W. Geeslin, Professional Surveyor 7764, dated January 5, 2000, on file in the County Engineer's Office.

Surveyed by

James W. Geeslin

James W. Geeslin
P.S. 7764

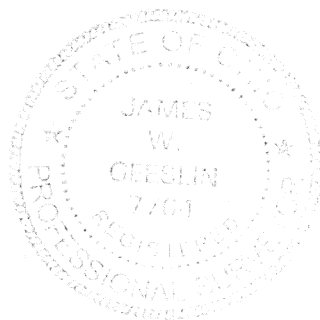

GEESLIN LAND SURVEYING

804 EAST MARKET STREET
P.O. BOX 422
CELINA, OHIO 45822

PHONE: (419) 586-6155
FAX: (419) 586-1826

N-117

PERMANENT
PARCEL No.

Part of _____ Sec. _____ T. _____ R. _____ Township

Grantor: _____ Area Retained: _____ Acres

Grantee: _____ Area Retained: _____ Acres

Deed References: _____

APPROVALS
AGENCY:

DATE:

Board of Health

County Sanitary Engineer

County Engineer