

Aug  
Co.

## LOCATION SKETCH

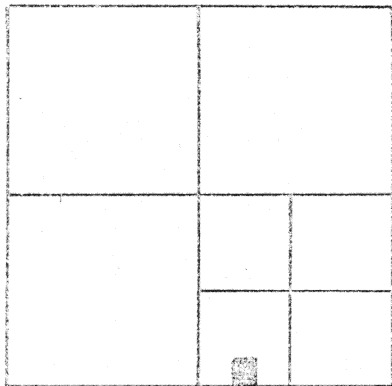

## LEGEND

- "A" IRON BAR IN AUGLAIZE CO. MON. BOX.  
"B" P.K. NAIL SET.  
"C" 5/8" x 30" IRON BAR SET.

## SECTION 16

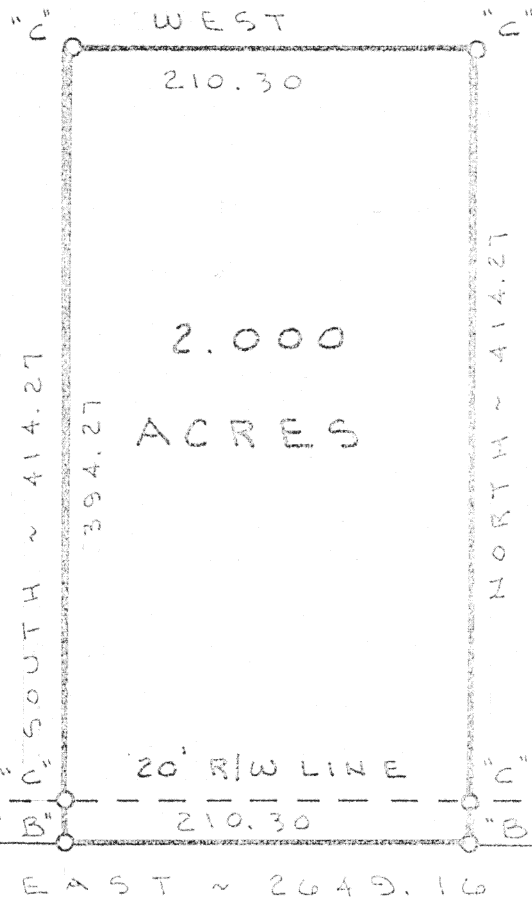
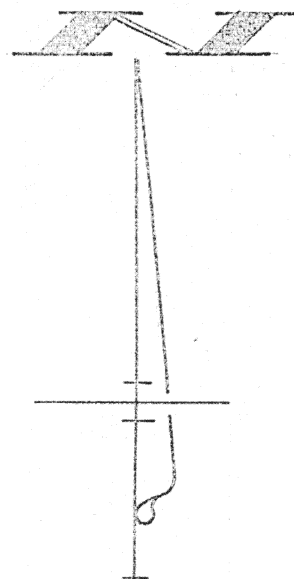

SURVEYED BY Gordon L. Geeslin  
GORDON L. GEESLIN  
P.S. 5372

## KUENNING SURVEY

PART ~ S.W. 1/4 ~ S.E. 1/4 ~ SECTION 16,  
T. 6 S., R. 4 E., (ST. MARYS TOWNSHIP),  
AUGLAIZE COUNTY, OHIO.

NOVEMBER 28, 1995

SCALE 1" = 100'

N-120



GEESLIN  
LAND SURVEYING

810 EAST MARKET STREET

CELINA, OHIO

PHONE (419) 586-6155



PERMANENT  
PARCEL No. \_\_\_\_\_

Part of: \_\_\_\_\_ Sec. \_\_\_\_\_ T. \_\_\_\_\_ R. \_\_\_\_\_ Township

Grantor: \_\_\_\_\_ Area Retained: \_\_\_\_\_ Acres

Grantee: \_\_\_\_\_ Area Transferred: \_\_\_\_\_ Acres

Deed References: \_\_\_\_\_

APPROVALS

AGENCY

DATE

State of Health

County Sanitary Engineer

County Engineer

705

## GEESLIN SURVEYING

REGISTERED LAND SURVEYOR

PHONE 419-586-6155

November 28, 1995

KUENNING SURVEY

Being a parcel of land situated in St. Marys Township, Auglaize County, Ohio, in the southwest quarter of the southeast quarter of Section 16, Township 6 South, Range 4 East. Being more particularly described as follows:

Commencing for reference at an iron bar in an Auglaize County Monument Box Assembly at the southwest corner of the southeast quarter of said Section 16-

Thence, east, along the south line of the southeast quarter of said Section 16 and the centerline of Waesch Road, a distance of four hundred forty-nine and 10/100 (449.10) feet to a "P.K." nail. Said point being the place of beginning for the parcel of land to be conveyed by this instrument-

Thence, continuing, east, along the last described line, a distance of two hundred ten and 30/100 (210.30) feet to a "P.K." nail-

Thence, north, a distance of four hundred fourteen and 27/100 (414.27) feet to a 5/8 inch iron bar-

Thence, west, a distance of two hundred ten and 30/100 (210.30) feet to a 5/8 inch iron bar-

Thence, south, a distance of four hundred fourteen and 27/100 (414.27) feet to the place of beginning.

Containing 2.000 acres of land more or less.

Subject to all easements and right-of-way of record.

Reference is made to a survey of this area by Gordon L. Geeslin, Professional Surveyor 5372, dated November 28, 1995, on file in the County Engineer's Office.

Surveyed by Gordon L. Geeslin  
Gordon L. Geeslin  
Professional Surveyor 5372

