

# LOCATION SKETCH

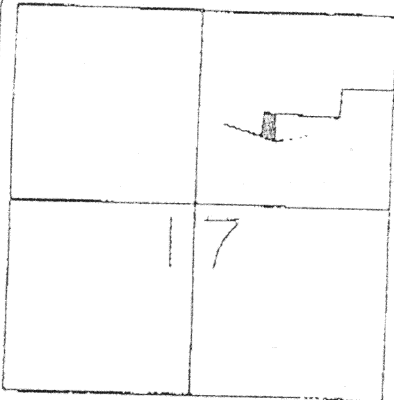

## LEGEND

- "A" = CONC. COR. POST.
- "B" = STEEL COR. POST.
- "C" = WOOD COR. POST.
- = 5/8" IRON BAR FOUND.
- = 5/8" IRON BAR SET. "B"

STATE OF OHIO

N.E. COR  
SEC. 17

E. LINE ~ N.E. 1/4 ~ SEC. 17

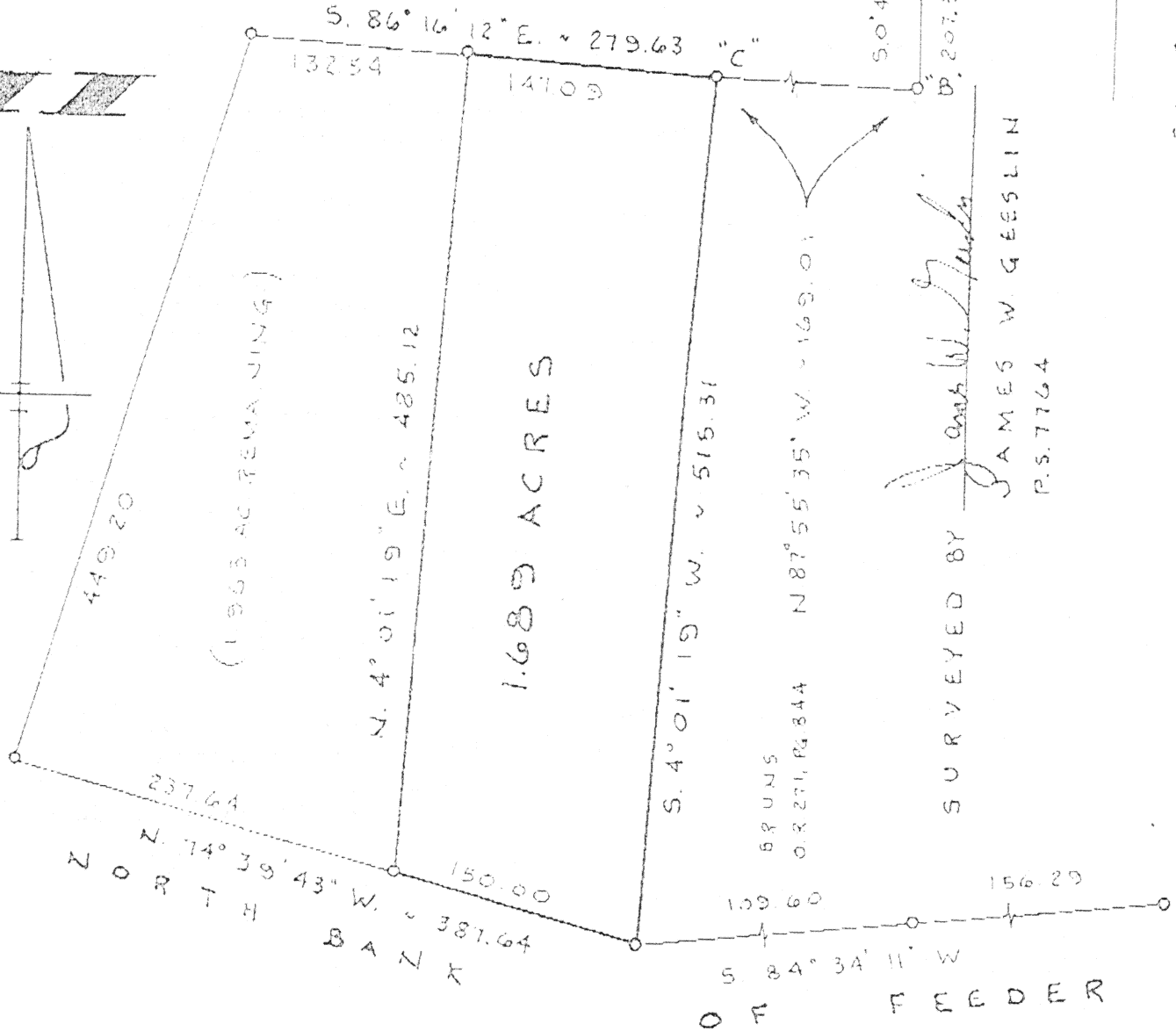
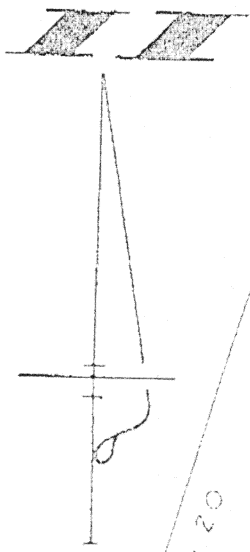

SURVEYED BY  
*James W. Geeslin*  
JAMES W. GEESLIN  
P.S. 7764

## HOOKER SURVEY

PART ~ N.E. 1/4 ~ SEC. 17, T. 6 S., R. 4 E.,  
(ST. MARYS TOWNSHIP), AUGLAIZE  
COUNTY, OHIO.

JANUARY 26, 1998

SCALE 1" = 100'

<b>GEESLIN LAND SURVEYING</b> 810 EAST MARKET STREET COLUMBUS, OHIO PHONE (614) 506-0155		PERMANENT PARCEL NO. _____
		Part of _____ Sec. _____ T. _____ R. _____ Township _____
		Grantor: _____ Area Retained: _____ Acres
		Grantee: _____ Area Transferred: _____ Acres
Deed References: _____		APPROVALS AGENCY _____ DATE _____
		County Surveyor Engineer _____

N-124

**GEESLIN SURVEYING**  
REGISTERED LAND SURVEYORS

PHONE 419-586-6155

January 26, 1998

HOOKE SURVEY DESCRIPTION

Being a parcel of land situated in St. Marys Township, Auglaize County, Ohio, in the northeast quarter of Section 17, Township 6 South, Range 4 East. Being more particularly described as follows:

Commencing for reference at a concrete corner post at the northeast corner of said Section 17-

Thence, south  $0^{\circ}42'25''$  west, along the east line of the northeast quarter of said Section 17, a distance of four hundred nine and  $90/100$  (409.90) feet to a concrete corner post-

Thence, north  $89^{\circ}50'32''$  west, a distance of eight hundred twenty-one and  $73/100$  (821.73) feet to a steel corner post-

Thence, south  $0^{\circ}42'23''$  west, a distance of two hundred seven and  $57/100$  (207.57) feet to a steel corner post-

Thence, north  $87^{\circ}55'35''$  west, a distance of one hundred sixty-nine and  $01/100$  (169.01) feet to a wood corner post. Said point being the place of beginning for the parcel of land to be conveyed by this instrument

Thence, north  $86^{\circ}16'12''$  west, a distance of one hundred forty-seven and  $09/100$  (147.09) feet to a  $5/8$  inch iron bar-

Thence, south  $4^{\circ}01'19''$  west, a distance of four hundred eighty-five and  $12/100$  (485.12) feet to a  $5/8$  inch iron bar set on the north bank of the Miami and Erie Canal feeder-

Thence, south  $74^{\circ}39'43''$  east along the north bank of the Miami and Erie Canal feeder, a distance of one hundred fifty (150.00) feet to a  $5/8$  inch iron bar-

Thence, north  $4^{\circ}01'19''$  east, a distance of five hundred fifteen and  $31/100$  (515.31) feet to the place of beginning.

Containing 1.689 acres of land more or less.

page 2

Subject to all easements and right-of-way of record.

Reference is made to a survey of this area by James W. Geeslin, Professional Surveyor 7764, dated January 26, 1998, on file in the County Engineer's Office.

Surveyed by James W. Geeslin  
James W. Geeslin  
Professional Surveyor 7764

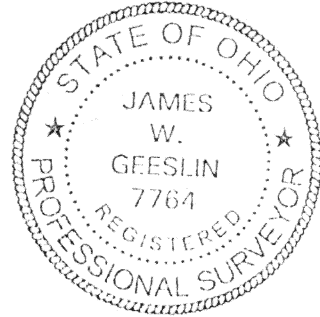

N-130