

VICINITY MAP
(NO SCALE)

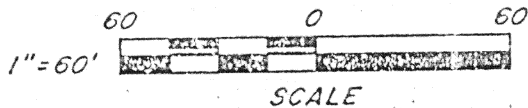

SCALE

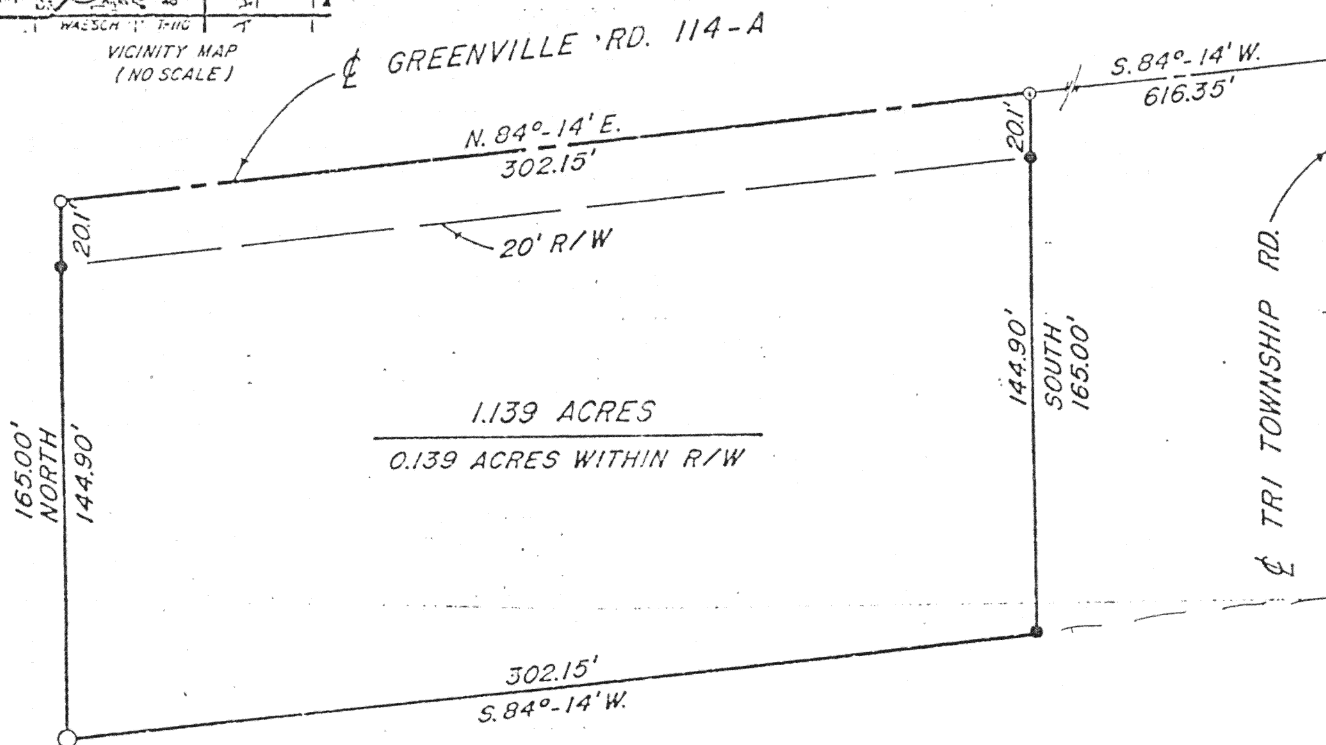
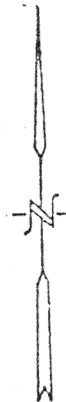

Robert E. Chambers
Reg. Surveyor #6081

PLAT OF A SURVEY
IN THE NORTHEAST 1/4
OF SECTION 17, T6S-R4E,
ST. MARYS TOWNSHIP,
AUGLAIZE COUNTY, OHIO



- - I.P. SET
- - I.P. FOUND
- ⊙ - P.K. NAIL SET
- - POST FOUND

Signature by a representative of the County Health Dept.
denotes compliance with Health Regulations.
Signed: _____ Date: _____

Signature by a representative of the Auglaize County Regional
Planning Commission denotes approval of this plat.
Signed: _____ Date: _____

Signature by a representative of City with 3 mile limit juris-
diction or Twp. Trustees or Village with zoning jurisdiction
denotes approval of this plat. Signed: _____
for political S. D. of: _____ Date: _____

Signature by a representative of the County Engineer's Dept.
denotes that this plat meets tax map plat requirements.
Signed: _____ Date: _____

Sheldon & Assoc., Inc.
1280 N. Cole St.
Lima, Ohio 45801

N-126

Client June McKee
County Auglaize Twp. St. Marys Sec. 17
Drawn by D.K. Scale _____ Drwg. No. 13,856
Checked by _____ Date 1/24/90
Sheet 1 of 2 (T. 6 S; R. 4 E)

DESCRIPTION

Being a parcel of land situated in St. Marys, Township, Auglaize County, Ohio in the northeast ¼ of Section 17, Township 6 South, Range 4 East and being more particularly described as follows:



Scale: _____

Commencing for reference at the intersection of the centerline of Tri Township Road with the centerline of Greenville Road 114-A -

Thence south 84°-14' west, on and along the centerline of Greenville Road, for a distance of 616.35 feet to a P.K. nail set marking the point of beginning for the parcel to be conveyed by this instrument -

Thence south, for a distance of 165.00 feet to a 5/8 inch iron pin set, passing at 20.10 feet a 5/8 inch iron pin set -

Thence south 84°-14' west, for a distance of 302.15 feet to a post found -

Thence north, for a distance of 165.00 feet to an iron pin found, passing at 144.90 feet a 5/8 inch iron pin set -

Thence north 84°-14' east, on and along the centerline of Greenville Road 114-A, for a distance of 302.15 feet to the point of beginning.

Containing 1.139 acres of land (0.139 acres with road right-of-way), subject, however to all legal easements and rights-of-way.

Note: All bearings refer to the centerline of Greenville Road 114-A as being north 84°-14' east.

Robert E. Chambers

Robert E. Chambers
Reg. Surveyor #6081

Signature by a representative of the County Health Dept. denotes compliance with Health Regulations.
Signed: _____ Date _____

Signature by a representative of the Auglaize County Regional Planning Commission denotes approval of this plat.
Signed: _____ Date _____

Signature by a representative of City with 3 mile limit jurisdiction or Twp. Trustees or Village with zoning jurisdiction denotes approval of this plat. Signed: _____
for political S. D. of: _____ Date _____

Signature by a representative of the County Engineer's Dept. denotes that this plat meets tax map plat requirements.
Signed: _____ Date _____

Sheldon & Assoc. Inc.
1280 N. Cole St.
Lima, Ohio 45801

N-127

Client June McKee
County Auglaize Twp. St. Marys Sec. 17
Drawn by _____ Scale _____ Drwg. No. 13,856
Checked by _____ Date 1/24/90
Sheet 2 of 2 (T S; R E)