

LEGEND

- = 5/8 INCH IRON BAR FOUND,
- = 5/8 INCH IRON BAR SET.

REFERENCE IS MADE TO A SURVEY BY
CLAYTON BACON, P.S. 6179, DATED 11-6-1993

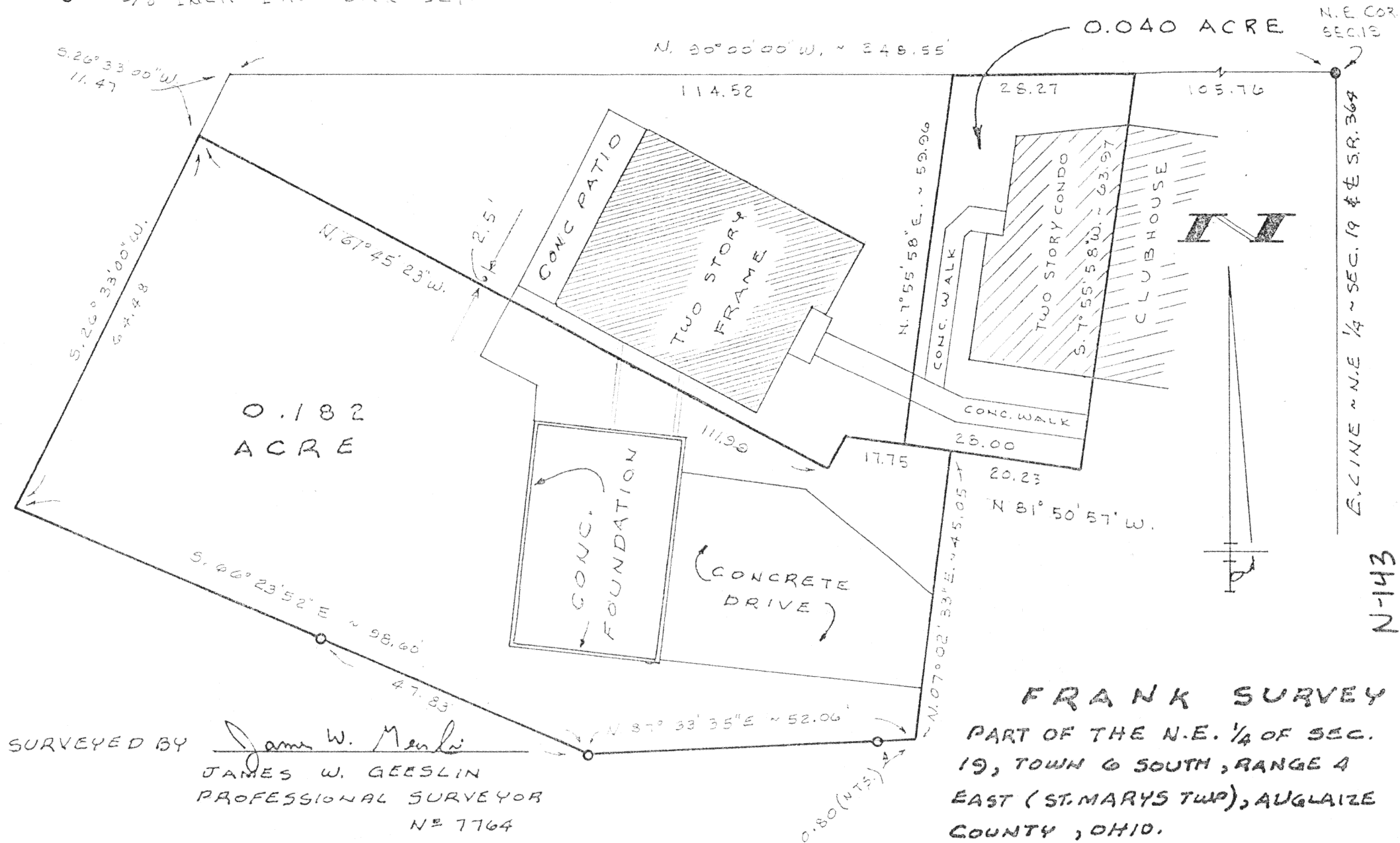

SURVEYED BY

James W. Geeslin
JAMES W. GEESLIN
PROFESSIONAL SURVEYOR
N# 7764

FRANK SURVEY
PART OF THE N.E. 1/4 OF SEC.
19, TOWN 6 SOUTH, RANGE 4
EAST (ST. MARYS TWP), AUGLAIZE
COUNTY, OHIO.

NOVEMBER 1, 1996 SCALE 1"=20'

PERMANENT
PARCEL NO.

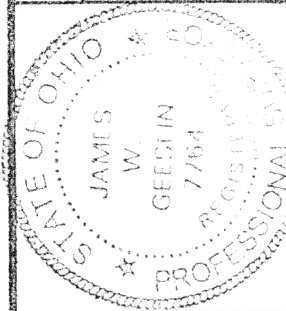

**GEESLIN
LAND SURVEYING**

810 EAST MARKET STREET

CELINA, OHIO

PHONE (419) 586-6155

Part of: Sec. T R Township

Grantor: Area Retained: Acres

Grantee: Area Transferred: Acres

Deed References:

APPROVALS
AGENCY DATE

Board of Health
County Sanitary Engineer

County Engineer

GEESLIN SURVEYING

REGISTERED LAND SURVEYOR

PHONE 419-586-6155

November 1, 1996

FRANK SURVEY DESCRIPTION (0.182 ACRE PARCEL)

Being a parcel of land situated in St. Marys Township, Auglaize County, Ohio, in the northeast quarter of Section 19, Township 6 South, Range 4 East. Being more particularly described as follows:

Commencing for reference at a 5/8 inch iron bar at the northeast corner of said Section 19-

Thence, west, a distance of one hundred five and 76/100 (105.76) feet to a point-

Thence, south, $07^{\circ}55'58''$ west, a distance of sixty-three and 97/100 (63.97) feet to a point-

Thence, north $81^{\circ}50'57''$ west, a distance of twenty and 23/100 (20.23) feet to a point. Said point being the place of beginning for the herein described parcel-

Thence, continuing, north $81^{\circ}50'57''$ west, a distance of seventeen and 75/100 (17.75) feet to a point-

Thence, south $28^{\circ}14'37''$ west, a distance of six (6.00) feet to a point-

Thence, north $61^{\circ}45'23''$ west, a distance of one hundred eleven and 99/100 (111.99) feet to the center of Behren Creek-

Thence, south $26^{\circ}33'00''$ west, along the center of Behren Creek, a distance of sixty-four and 48/100 (64.48) feet to a point-

Thence, south $66^{\circ}23'52''$ east, a distance of ninety-eight and 60/100 (98.60) feet to a 5/8 inch iron bar-

Thence, north $87^{\circ}33'35''$ east, a distance of fifty-two and 06/100 (52.06) feet to a point-

Thence, north $07^{\circ}02'33''$ east, a distance of forty-five and 05/100 (45.05) feet to the place of beginning.

P.O. BOX 422

804 EAST MARKET STREET

CELINA, OHIO 45822

N-144

Frank Survey Description
page 2

Containing 0.182 acre of land more or less.

Subject to all easements and right-of-way of record.

Reference is made to a survey of this area by James W. Geeslin, Professional Surveyor 7764, dated November 1, 1996, on file in the County Engineer's Office.

Prepared by

James W. Geeslin

James W. Geeslin
Professional Surveyor 7764



GEESLIN SURVEYING

REGISTERED LAND SURVEYOR

PHONE 419-586-6155

November 1, 1996

FRANK SURVEY DESCRIPTION (0.040 ACRE TRACT)

Being a parcel of land situated in St. Marys Township, Auglaize County, Ohio, in the northeast quarter of Section 19, Township 6 South, Range 4 East. Being more particularly described as follows:

Commencing for reference at a 5/8 inch iron bar at the northeast corner of said Section 19-

Thence, west, a distance of one hundred five and 76/100 (105.76) feet to a point. Said point being the place of beginning for the herein described parcel-

Thence, continuing, west, a distance of twenty-eight and 27/100 (28.27) feet to a point-

Thence, south $7^{\circ}55'58''$ west, a distance of fifty-nine and 96/100 (59.96) feet to a point-

Thence, south, $81^{\circ}50'57''$ east, a distance of twenty-eight (28.00) feet to a point-

Thence, north $7^{\circ}55'58''$ east, a distance of sixty-three and 97/100 (63.97) feet to the place of beginning.

Containing 0.040 acre of land more or less.

Subject to all easements and right-of-way of record.

Reference is made to a survey of this area by James W. Geeslin, Professional Surveyor 7764, dated November 1, 1996, on file in the County Engineer's Office.

Surveyed by

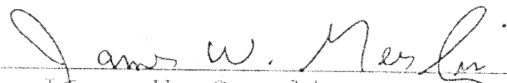

James W. Geeslin
Professional Surveyor 7764

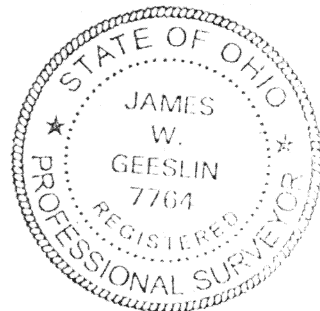

P.O. BOX 422

804 EAST MARKET STREET

CELINA, OHIO 45822

N-146