

LOCATION  
SKETCH

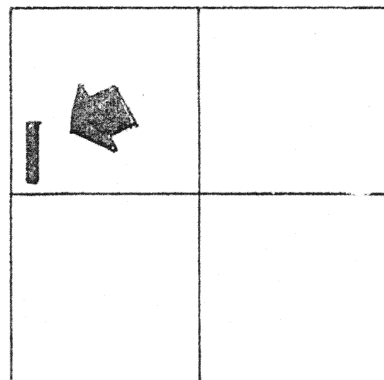

SECTION 21

## LEGEND

- = RAILROAD SPIKE FOUND
- ✕ = 5/8" IRON BAR FOUND
- = 5/8" X 30" IRON BAR SET.
- = MONUMENT BOX FOR WEST QUARTER POINT OF SECTION 31

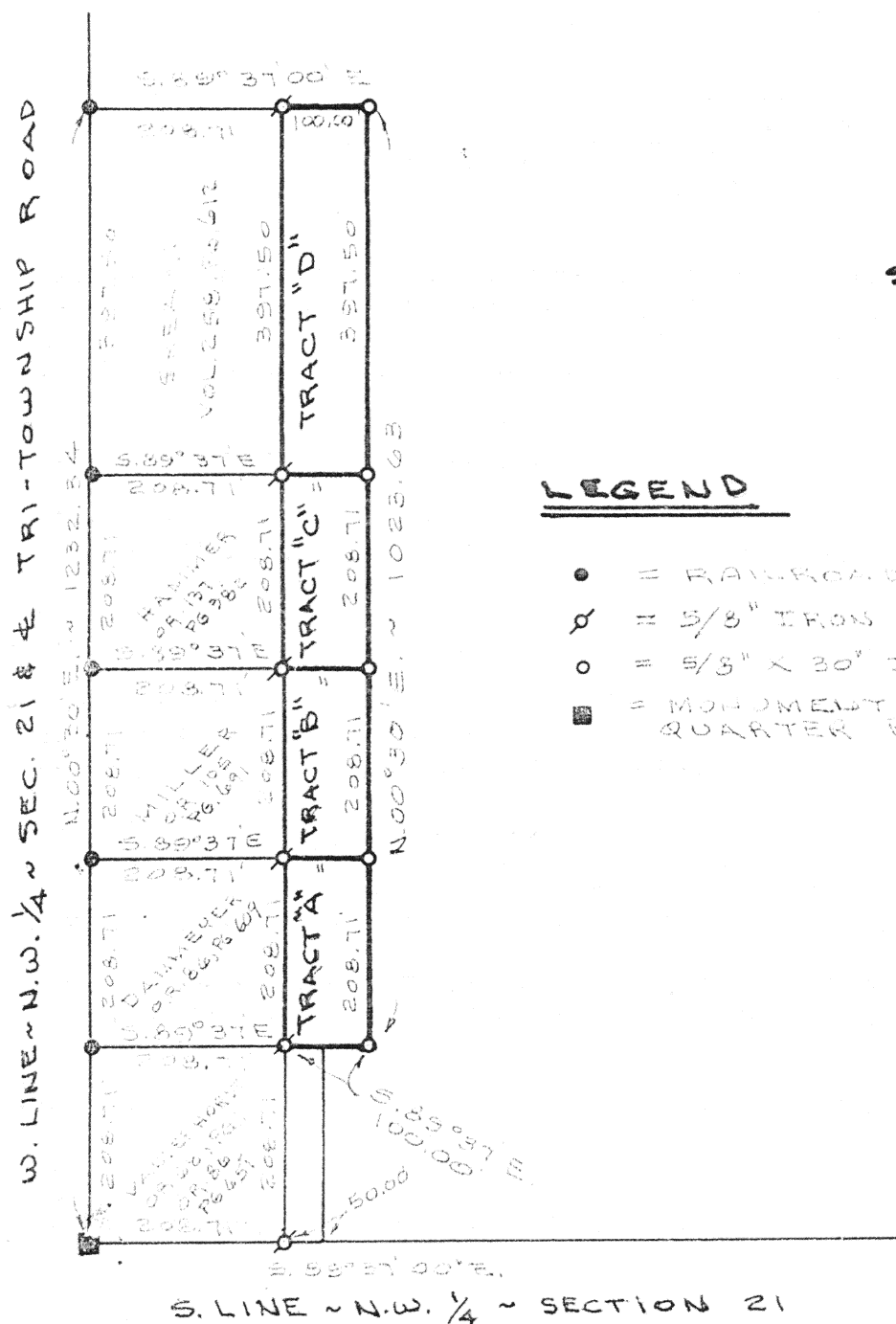
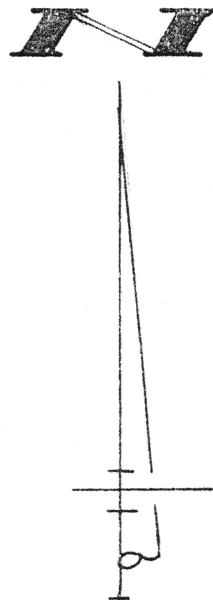

SURVEYED

B4

GORDON L. GEESLIN  
REGISTERED SURVEYOR  
Nº 5372

OCTOBER 2, 1992

N-156

CORDON L. GEESLIN

LAND SURVEYOR

810 EAST MARKET STREET

CELINA, OHIO

PHONE (419) 586-6155

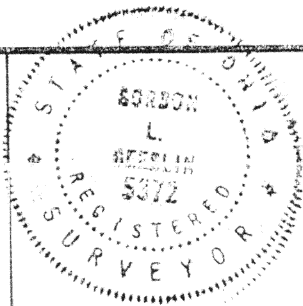
PERMANENT  
PARCEL No.

DAMMEYER SURVEY

PART OF N.W.  $\frac{1}{4}$  OF SEC. 21, TOWN  
6 SOUTH, RANGE 4 EAST (ST.  
MARYS TWP.), AUGLAIZE CO., OHIO,  
SCALE 1"=200'

APPROVALS  
AGENCY  
DATE:

Board of Health

County Sanitary Engineer

## County Engineer

**GORDON L. GEESLIN**

REGISTERED LAND SURVEYOR

PHONE 419-586-6155

October 2, 1992

SURVEY DESCRIPTION (TRACT "A")

Being a parcel of land situated in St. Marys Township, Auglaize County, Ohio, in the northwest quarter of Section 21, Township 6 South, Range 4 East. Being more particularly described as follows:

Commencing for reference at the monument box at the west quarter point of said Section 21-

Thence, south 89°37' east, along the east-west half section line of said Section 21, a distance of two hundred eight and 71/100 (208.71) feet to a 5/8 inch iron bar-

Thence, north 00°30' east a distance of two hundred eight and 71/100 (208.71) feet to an iron bar at the southeast corner of tract "two" as shown on plat 71-5653 by Clayton Stimmel, Registered Surveyor 4906. Said point being the place of beginning for the parcel to be conveyed by this instrument-

Thence, continuing north 00°30' east, along the east line of said tract "two", a distance of two hundred eight and 71/100 (208.71) feet to an iron bar at the northeast corner thereof-

Thence, south 89°37' east, a distance of one hundred (100.00) feet to a 5/8 inch iron bar-

Thence, south 00°30' west, a distance of two hundred eight and 71/100 (208.71) feet to a 5/8 inch iron bar-

Thence, north 89°37' west, a distance of one hundred (100.00) feet to the place of beginning.

Containing 0.479 acres of land more or less.

Reference is made to a survey of this area by Gordon L. Geeslin, Registered Surveyor Number 5372, dated October 2, 1992, on file in the County Engineer's Office.

Surveyed by

Gordon L. Geeslin  
Gordon L. Geeslin  
Registered Surveyor 5372



**GORDON L. GEESLIN**

REGISTERED LAND SURVEYOR

PHONE 419-586-6155

October 2, 1992

**SURVEY DESCRIPTION (TRACT "B")**

Being a parcel of land situated in St. Marys Township, Auglaize County, Ohio, in the northwest quarter of Section 21, Township 6 South, Range 4 East. Being more particularly described as follows:

Commencing for reference at the monument box at the west quarter point of said Section 21-

Thence, south 89°37' east, along the east-west half section line of said Section 21, a distance of two hundred eight and 71/100 (208.71) feet to a 5/8 inch iron bar-

Thence, north 00°30' east, a distance of four hundred seventeen and 42/100 (417.42) feet to an iron bar at the southeast corner of tract "three" as shown on plat 71-5653 by Clayton Stimmel, Registered Surveyor 4906. Said point being the place of beginning for the parcel to be conveyed by this instrument-

Thence, continuing north 00°30' east, along the east line of said tract "three", a distance of two hundred eight and 71/100 (208.71) feet to an iron bar at the northeast corner thereof-

Thence, south 89°37' east, a distance of one hundred (100.00) feet to a 5/8 inch iron bar-

Thence, south 00°30' west, a distance of two hundred eight and 71/100 (208.71) feet to a 5/8 inch iron bar-

Thence, north 89°37' west, a distance of one hundred (100.00) feet to the place of beginning.

Containing 0.479 acres of land more or less.

Reference is made to a survey of this area by Gordon L. Geeslin, Registered Surveyor Number 5372, dated October 2, 1992, on file in the County Engineer's Office.

Surveyed by

Gordon L. Geeslin  
Gordon L. Geeslin  
Registered Surveyor 5372



810 EAST MARKET STREET

CELINA, OHIO 45822

N-158

**GORDON L. GEESLIN**

REGISTERED LAND SURVEYOR

PHONE 419-586-6155

October 2, 1992

SURVEY DESCRIPTION (TRACT "C")

Being a parcel of land situated in St. Marys Township, Auglaize County, Ohio, in the northwest quarter of Section 21, Township 6 South, Range 4 East. Being more particularly described as follows:

Commencing for reference at the monument box at the west quarter point of said Section 21-

Thence, south 89°37' east, along the east-west half section line of said Section 21, a distance of two hundred eight and 71/100 (208.71) feet to a 5/8 inch iron bar-

Thence, north 00°30' east, a distance of six hundred twenty-six and 13/100 (626.13) feet to an iron bar at the southeast corner of tract "four" as shown on plat 71-5653 by Clayton Stimmel, Registered Surveyor 4906. Said point being the place of beginning for the parce to be conveyed by this instrument-

Thence, continuing North 00°30' east, along the east line of said tract "four", a distance of two hundred eight and 71/100 (208.71) feet to the northeast corner thereof-

Thence, south 89°37' east, a distance of one hundred (100.00) feet to a 5/8 inch iron bar-

Thence, south 00°30' west, a distance of two hundred eight and 71/100 (208.71) feet to a 5/8 inch iron bar-

Thence, north 89°37' west, a distance of one hundred (100.00) feet to the place of beginning.

Containing 0.479 acres of land more or less.

Reference is made to a survey of this area by Gordon L. Geeslin, Registered Surveyor Number 5372, dated October 2, 1992, on file in the County Engineer's Office.

Surveyed by

*Gordon L. Geeslin*  
Gordon L. Geeslin

Registered Surveyor 5372



**GORDON L. GEESLIN**

REGISTERED LAND SURVEYOR

PHONE 419-586-6135

October 2, 1992

SURVEY DESCRIPTION (TRACT "D")

Being a parcel of land situated in St. Marys Township, Auglaize County, Ohio, in the northwest quarter of Section 21, Township 6 South, Range 4 East. Being more particularly described as follows:

Commencing for reference at the monument box at the west quarter point of said Section 21-

Thence, south 89°37' east, along the east-west half section line of said Section 21, a distance of two hundred eight and 71/100 (208.71) feet to a 5/8 inch iron bar-

Thence, north 00°30' east, a distance of eight hundred thirty-four and 84/100 (834.84) feet to a 5/8 inch iron bar. Said point being the place of beginning for the parcel to be conveyed by this instrument-

Thence, continuing north 00°30' east, a distance of three hundred ninety-seven and 50/100 (397.50) feet to a 5/8 inch iron bar-

Thence, south 89°37' east, a distance of one hundred (100.00) feet to a 5/8 inch iron bar-

Thence, south 00°30' west, a distance of three hundred ninety-seven and 50/100 (397.50) feet to a 5/8 inch iron bar-

Thence, north 89°37' west, a distance of one hundred (100.00) feet to the place of beginning.

Containing 0.913 acres of land more or less.

Reference is made to a survey of this area by Gordon L. Geeslin, Registered Surveyor Number 5372, dated October 2, 1992, on file in the County Engineer's Office.

Surveyed by

Gordon L. Geeslin

Gordon L. Geeslin

Registered Surveyor 5372



810 EAST MARKET STREET

CELINA, OHIO 45822

N-160