

LOCATION SKETCH

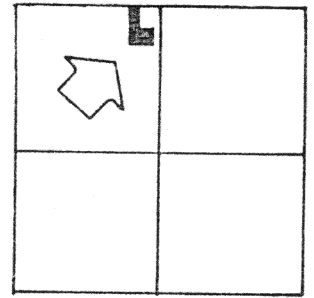

SECTION 21

N. LINE ~ N.W. 1/4 ~ SEC. 21 & EWASCH RD

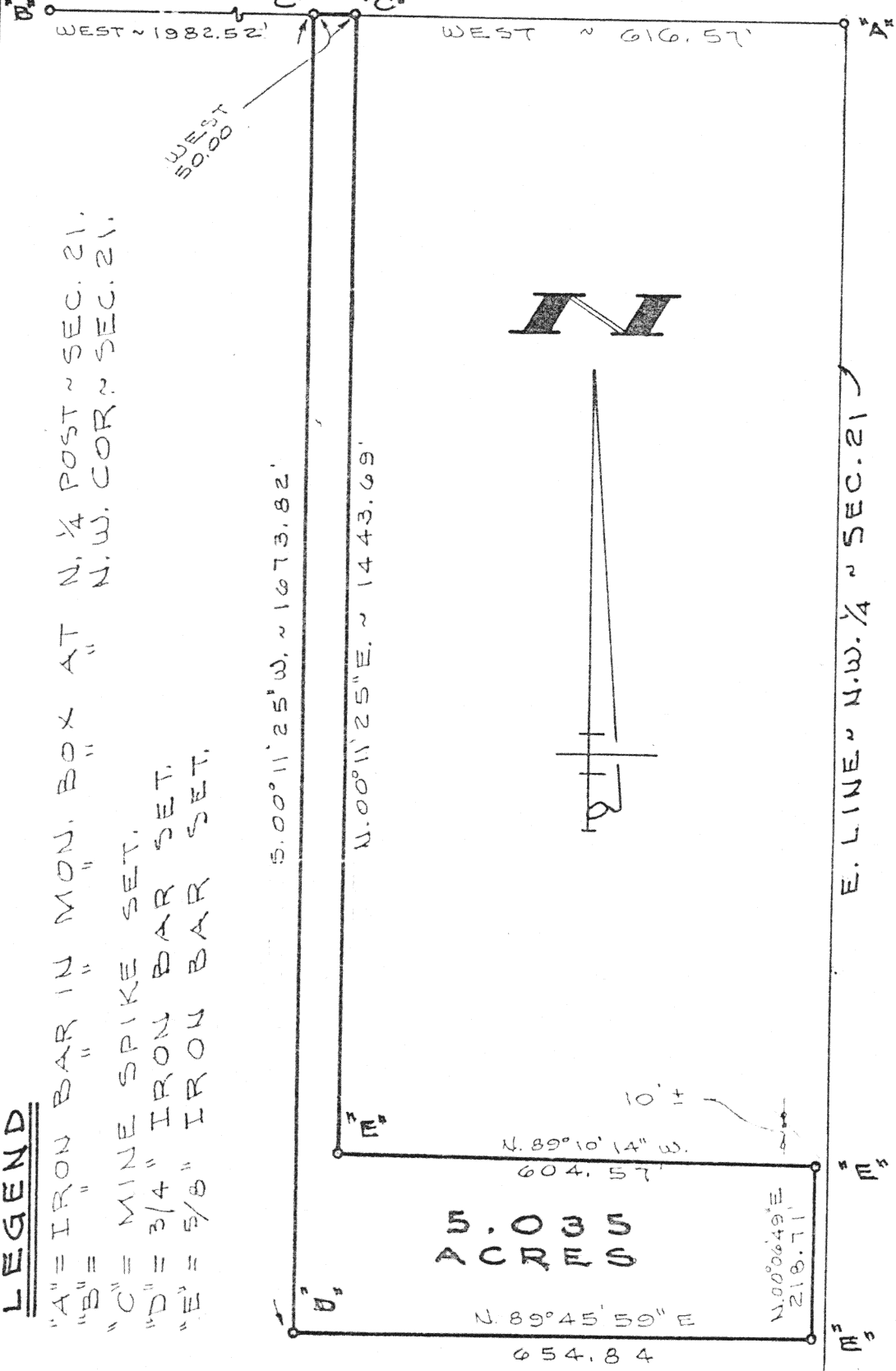

LEGEND

- "A" = IRON BAR IN MON. BOX AT N. 1/4 POST ~ SEC. 21.
- "B" = " "
- "C" = MINE SPIKE SET.
- "D" = 3/4" IRON BAR SET.
- "E" = 5/8" IRON BAR SET.

SURVEYED BY Gordon L. Geeslin
GORDON L. GEESLIN
REGISTERED SURVEYOR
Nº 5372

DAMMEYER SURVEY
PART OF THE N.W. 1/4 OF SECTION 21, TOWN 6 SOUTH, RANGE 4 EAST (ST. MARYS TWP), AUGLAIZE COUNTY, OHIO.

MARCH 3, 1989

N-161

SCALE 1"=200'

GORDON L. GEESLIN
LAND SURVEYOR
810 EAST MARKET STREET
CELINA, OHIO
PHONE (419) 586-6155

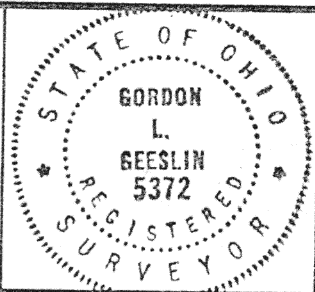

PERMANENT PARCEL No. _____		
Part of: _____	Sec. _____	T. _____ R. _____ Township
Grantor: _____	Area Retained: _____	Acres
Grantee: _____	Area Transferred: _____	Acres
Deed References: _____		
APPROVALS AGENCY DATE	Board of Health	County Sanitary Engineer
		County Engineer

GORDON L. GEESLIN

REGISTERED LAND SURVEYOR

PHONE 419-586-6155

March 3, 1989

DAMMEYER SURVEY DESCRIPTION

Being a parcel of land situated in St. Marys Township, Auglaize County, Ohio, in the northwest quarter of Section 21, Township 6 South, Range 4 East. Being more particularly described as follows:

Commencing for reference at the iron bar in the monument box at the northeast corner of the northwest quarter of said Section 21-

Thence, west, along the north line of the northwest quarter of said Section 21 and the centerline of Waesch Road, a distance of six hundred sixteen and 57/100 (616.57) feet to a mine spike. Said point being the place of beginning for the parcel to be conveyed by this instrument-

Thence, continuing, west, along the last described line, a distance of fifty (50.00) feet to a mine spike-

Thence, south 00°11'25" west, a distance of one thousand six hundred seventy-three and 82/100 (1673.82) feet to a 3/4 inch iron bar-

Thence, north 89°45'59" east, a distance of six hundred fifty-four and 84/100 (654/84) feet to a 5/8 inch iron bar-

Thence, north 00°06'49" east, a distance of two hundred eighteen and 71/100 (218.71) feet to a 5/8 inch iron bar-

Thence, north 89°10'14" west, a distance of six hundred four and 57/100 (604.57) feet to a 5/8 inch iron bar-

Thence, north 00°11'25" east, a distance of one thousand four hundred forty-three and 69/100 (1443.69) feet to the place of beginning.

Containing 5.035 acres of land more or less.

Subject to all easements and right-of-way of record.

Reference is made to a survey of this area by Gordon L. Geeslin, Registered Surveyor 5372, dated March 3, 1989, on file in the County Engineer's Office.

Surveyed by

Gordon L. Geeslin

Gordon L. Geeslin

Registered Surveyor 5372



N-162

810 EAST MARKET STREET

CELINA, OHIO 45822