

LOCATION SKETCH

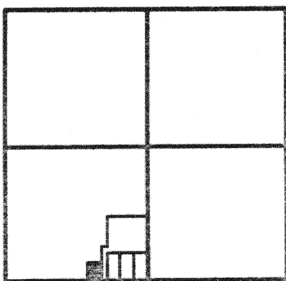

SECTION 22

LEGEND

- = RAILROAD SPIKE FOUND.
- = P.K. NAIL FOUND.
- = 5/8 INCH IRON BAR FOUND.
- ⊗ = SPINDLE SET.
- = 5/8 INCH IRON BAR SET.

SURVEYED BY

James W. Geeslin

JAMES W. GEESLIN
P.S. No. 7764

* THE BEARING OF N. 87°59'36" W.
IS BASED ON A SURVEY BY G.
GEESLIN, 4-25-95. THE BEARING
PER STATE RT. 219 (AUG-219-3.36)
PLANS IS N. 85°30' W..

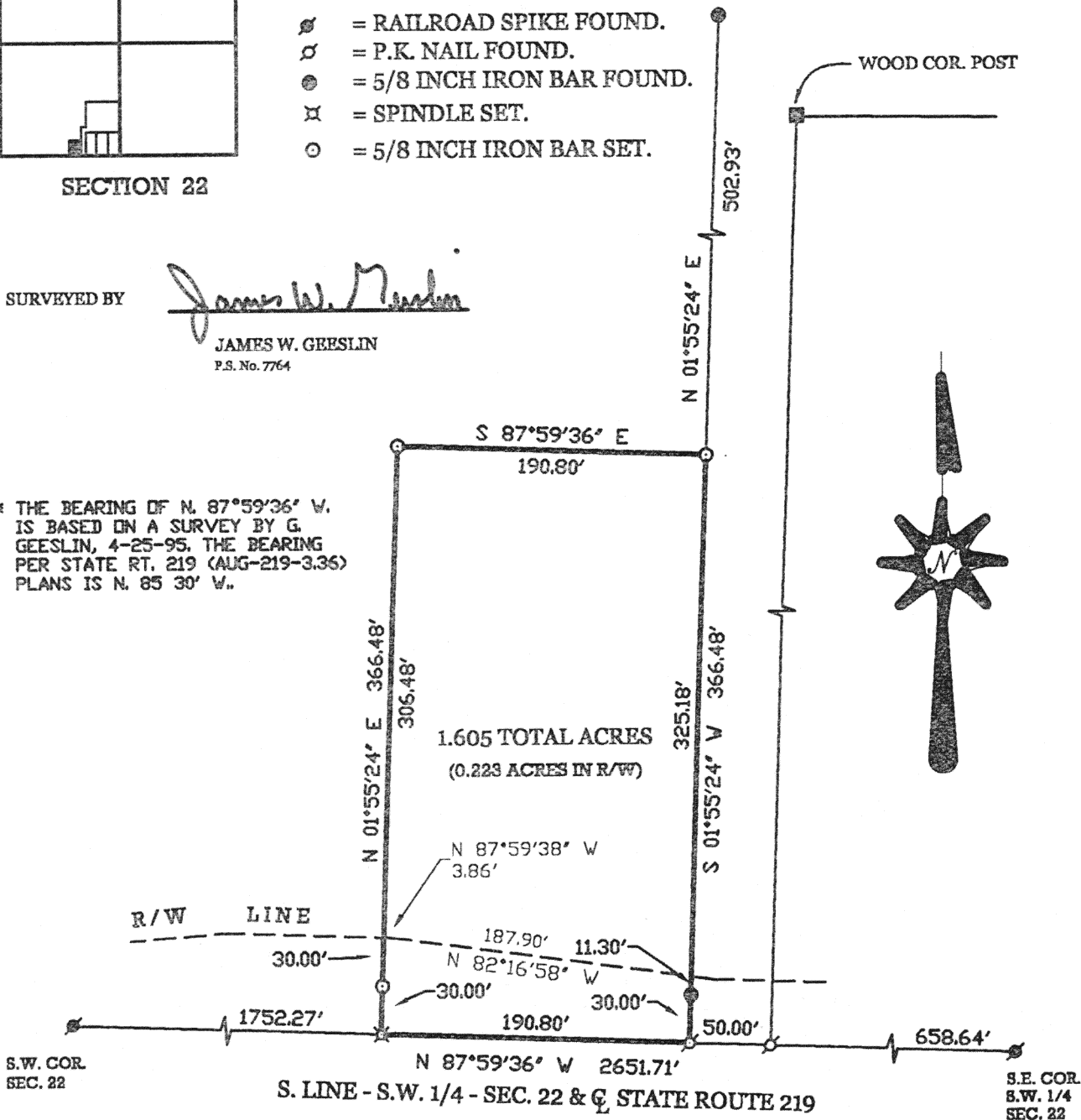

CLAUSING SURVEY

PART OF THE S.W. 1/4 - SECTION 22, TOWN 6 SOUTH, RANGE 4 EAST, (ST. MARYS TOWNSHIP), AUGLAIZE COUNTY, OHIO.

DECEMBER 21, 1999

SCALE 1" = 100'



GEESLIN
LAND SURVEYING

804 EAST MARKET STREET
P.O. BOX 422
CELINA, OHIO 45822

PHONE: (419) 586-6155
FAX: (419) 586-1826

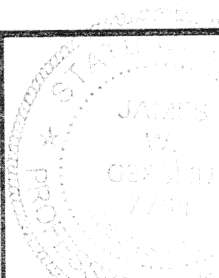

PERMANENT
PARCEL No.

Part of _____ Sec. _____ T. _____ R. _____ Township

Grantor: _____ Area Retained: _____ Acres

Grantee: _____ Area Retained: _____ Acres

Deed References: _____

APPROVALS:

AGENCY:

DATE:

Board of Health

County Sanitary Engineer

County Engineer

N-169

December 21, 1999

CLAUSING SURVEY DESCRIPTION

Being a parcel of land situated in St. Marys Township, Auglaize County, Ohio, in the southwest quarter of Section 22, Township 6 South, Range 4 East. Being more particularly described as follows:

Commencing for reference at a railroad spike at the southeast corner of the southwest quarter of said Section 22 -

Thence, north $87^{\circ}59'36''$ west, along the south line of the southwest quarter of said Section 22 and the centerline of State Route 219, a distance of seven hundred eight and $64/100$ (708.64) feet to a P.K. nail. Said point being the place of beginning for the parcel of land to be conveyed by this instrument -

Thence, continuing, north $87^{\circ}59'36''$ west, along the last described line, a distance of one hundred ninety and $80/100$ (190.80) feet to a spindle -

Thence, north $01^{\circ}55'24''$ east, a distance of three hundred sixty-six and $48/100$ (366.48) feet to a $5/8$ inch iron bar -

Thence, south $87^{\circ}59'36''$ east, a distance of one hundred ninety and $80/100$ (190.80) feet to a $5/8$ inch iron bar -

Thence, south $01^{\circ}55'24''$ west, a distance of three hundred sixty-six and $48/100$ (366.48) feet to the place of beginning.

Containing 1.605 acres of land more or less.

Subject to all easements and right-of-way of record.

Reference is made to a survey of this area by James W. Geeslin, Professional Surveyor 7764, dated December 21, 1999, and on file in the County Engineer's Office.

Surveyed by

James W. Geeslin

James W. Geeslin
P.S. 7764

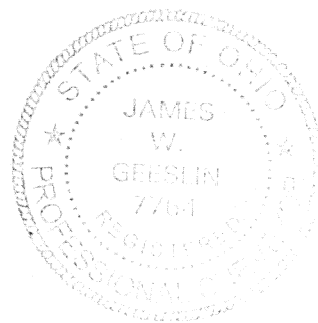

GEESLIN LAND SURVEYING

804 EAST MARKET STREET
P.O. BOX 422
CELINA, OHIO 45822

PHONE: (419) 586-6155
FAX: (419) 586-1826

N-170

PERMANENT
PARCEL No. _____

Part of: _____ Sec. _____ T. _____ R. _____ Township _____

Grantor: _____ Area Retained: _____ Acres

Grantee: _____ Area Retained: _____ Acres

Deed References: _____

APPROVALS
AGENCY
DATE

Board of Health

County Sanitary Engineer

County Engineer