

Part of the NW 1/4 of Section 22,  
T-6-S, R-4-E, St Mary's Township,  
Auglaize County, Ohio.

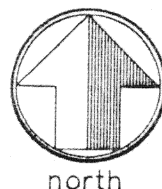

scale: 1"=60'

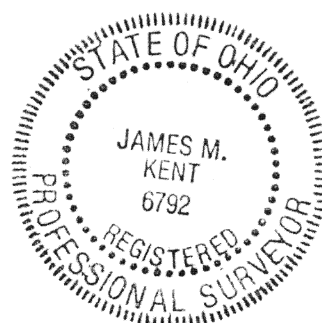
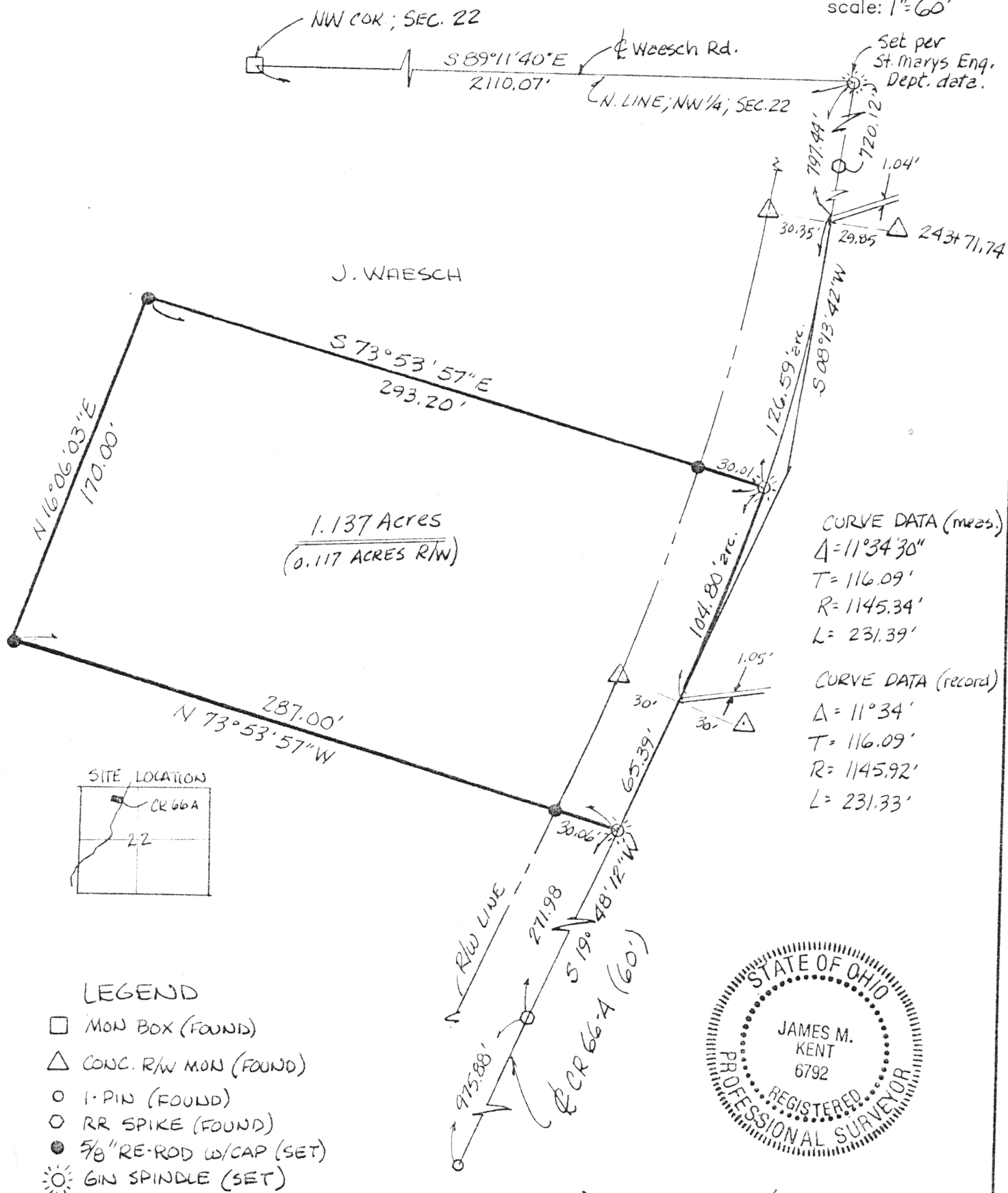

*James M. Kent*

James M. Kent, P.S. 6792 OH

BEARINGS PER ST. MARYS ENG. DEPT.

**kent**  
surveying

p.o. box 96 • 419/738-5677  
wapakoneta, ohio

CLIENT Mr & Mrs. James Waesch DATE 10-01-93  
COUNTY AUGLAIZE TOWNSHIP ST. MARYS  
SECTION 22 T-6-S; R-4-E  
DRAWN BY JMK DRAWING NO. 1906  
SHEET 1 OF 2

N-172

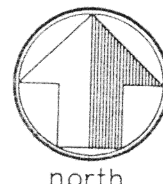

## DESCRIPTION

scale:

Being a part of the Northwest Quarter of Section 22,  
T-6-S, R-4-E, St. Marys Township, Auglaize County, Ohio  
and more particularly described as follows:

Commencing at a monument box at the northwest corner of  
Section 22; thence S 89 degrees 11' 40" E along the north  
line of said Northwest Quarter and the centerline of  
Waesch Road for a distance of 2,110.07 feet to a cotton  
gin spindle set at the intersection of Waesch Road and  
County Road 66-A; thence S 08 degrees 13' 42" W along the  
centerline of said County Road 66-A for a distance of  
797.44 feet to a Point of Tangency (State STA. 243+71.74);  
thence along said curve, having a radius of 1,145.34 feet,  
concave to the west, and a chord which bears S 11 degrees  
23' 40" W and measures 126.53 feet, for an arc distance of  
126.59 feet to a cotton gin spindle (set) and the PLACE OF  
BEGINNING;

thence continuing along the aforesaid curve, having a  
chord which bears S 17 degrees 10' 56" W and measures  
104.76 feet, for an arc distance of 104.80 feet to a Point  
of Curve;

thence S 19 degrees 48' 12" W along said centerline  
for a distance of 65.39 feet to a cotton gin spindle  
(set);

thence N 73 degrees 53' 57" W (passing through a 5/8"  
re-rod w/cap set on the westerly right-of-way line of said  
CR 66-A at a distance of 30.06 feet) for a total distance  
of 287.00 feet to a 5/8" re-rod w/cap (set);

thence N 16 degrees 06' 03" E for a distance of  
170.00 feet to a 5/8" re-rod w/cap (set);

thence S 73 degrees 53' 57" E (passing through a 5/8"  
re-rod w/cap set on the westerly right-of-way line of said  
CR 66-A at a distance of 263.19 feet) for a total distance  
of 293.20 feet to the PLACE OF BEGINNING, containing  
therein 1.137 acres more or less, of which, 0.117 acres is  
road right-of-way.

Prepared by James M. Kent, PS 6792 OH

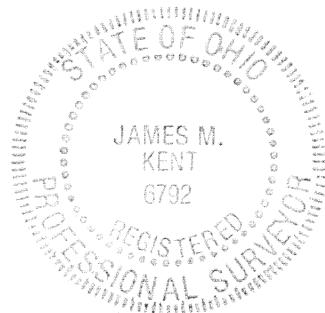

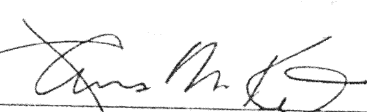
  
James M. Kent, P.S. 6792 OH

CLIENT WAESCH DATE 10-08-93  
COUNTY Auglaize TOWNSHIP St. Marys.  
SECTION 22 T-6-S; R-4-E  
DRAWN BY \_\_\_\_\_ DRAWING NO. \_\_\_\_\_  
SHEET 2 OF 2

N-173

**kent**  
surveying  
p.o. box 96 \* 419/738-5677  
wapakoneta, ohio