

Part of the SE 1/4 of Sec. 24, T-6-S,  
R-4-E, St. Mary's Twp., Auglaize  
County, Ohio.

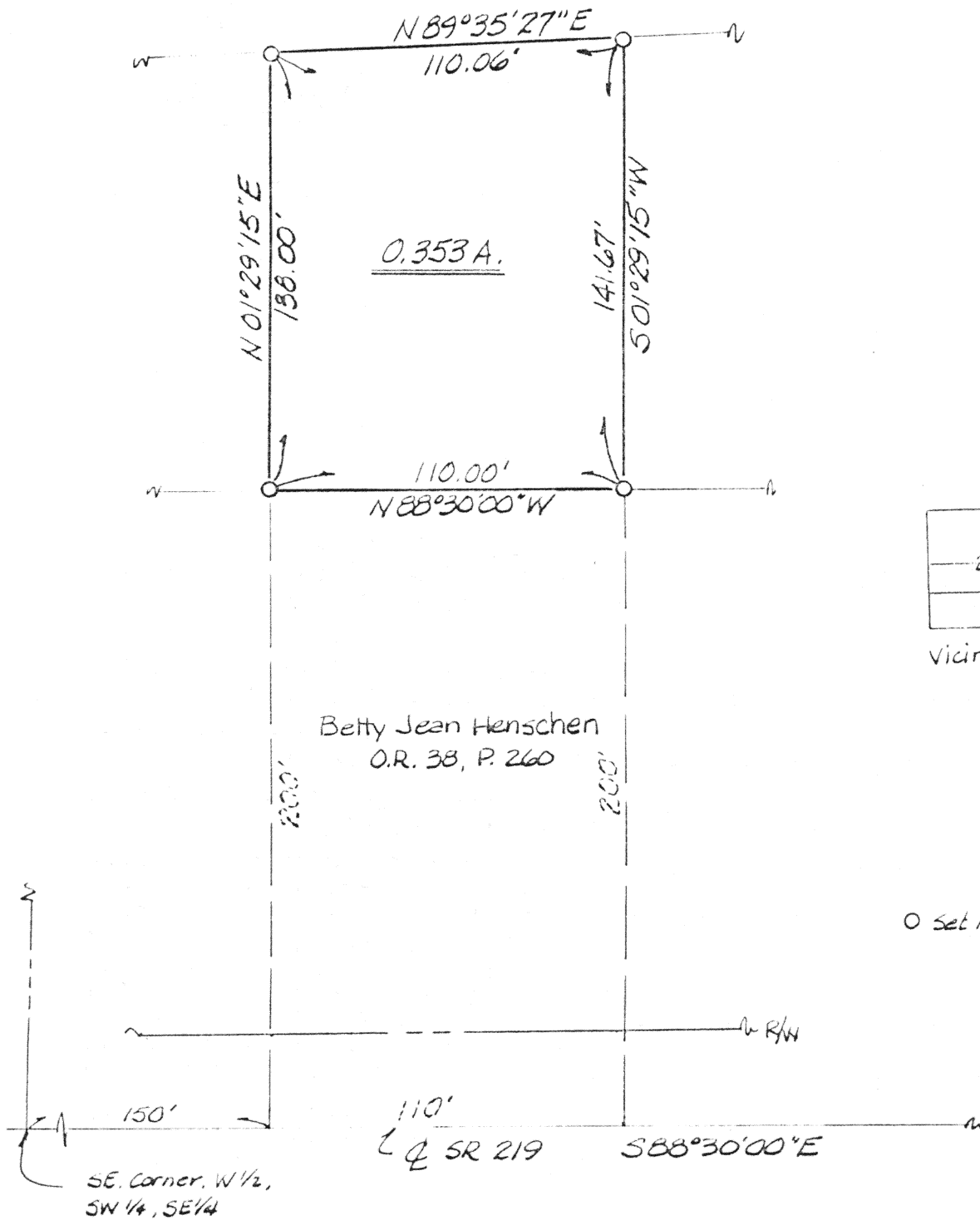

Scale:  
1" = 50'

B. HENSCHEN  
O.R. 26, P. 458



Betty Jean Henschen  
O.R. 38, P. 260

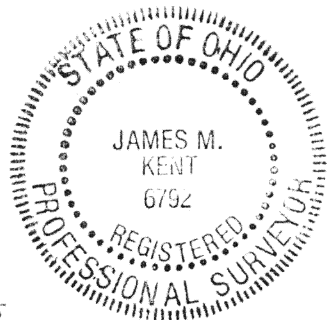

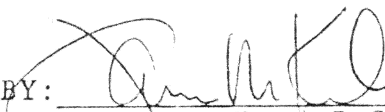
BY:   
James M. Kent, P.S. 6792

**kent**  
surveying

P.O. Box 96  
Wapakoneta, Ohio 45895

N-178

Client BETTY HENSCHEN  
County AUGLAIZE Twp. ST MARYS Sec. 24  
Drawn by J.M.K. Scale 1" = 50' Drwg. No. 1123-B  
Checked by \_\_\_\_\_ Date 8/10/90  
Sheet 1 of 2 (T 6 S 4 R 4 E)



Scale:

HENSCHEN

LEGAL DESCRIPTION

Situate in the SE  $\frac{1}{4}$  of Section 24, T-6-S, R-4-E, St. Marys Township, Auglaize County, Ohio and being more particularly described as follows:

Commencing at the southeast corner of the west half of the southwest quarter of the southeast quarter of said Section 24 and the centerline of SR 219; thence S88°30'00"E along the south line of Section 24 and the centerline of SR 219 a distance of 150 feet to the southwest corner of that parcel evidenced by Deed Volume O.R. 38, Page 260; thence along the westerly line of said parcel N 01°29'15"E a distance of 200 feet to the northwest corner of said parcel and a 5/8" re-rod (set), said point also being the PLACE OF BEGINNING;

thence continuing N 01°29'15"E a distance of 138.00 feet to a 5/8" re-rod w/cap (set);

thence N 89°35'28"E a distance of 110.06 feet to a 5/8" re-rod w/cap (set);

thence S 01°29'15"W a distance of 141.67 feet to the northeast corner of the aforementioned parcel and a 5/8" re-rod w/cap (set);

thence N 88°30'00"W along the north line of the aforementioned parcel, a distance of 110.00 feet to the PLACE OF BEGINNING, containing 0.353 acres more or less.

KENT SURVEYING

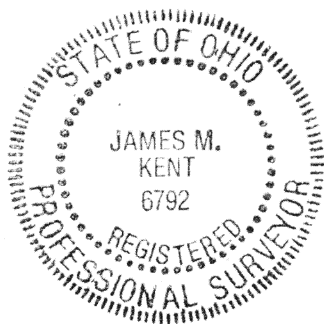

BY:

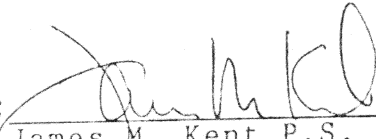
  
James M. Kent, P.S. 6792

**kent**  
surveying

P.O. Box 96  
Wapakoneta, Ohio 45895

N-179

Client	Betty Henschen
County	Auglaize
Twp.	St. Marys
Sec.	24
Drawn by	Scale
Checked by	Date 8/10/90
Sheet 2	of 2
(T S; R E)	