

north

scale: 1" = 100'

Part of the NW 1/4 of Section 25,
T-6-S, R-4-E, St. Marys Township,
Auglaize County, Ohio.

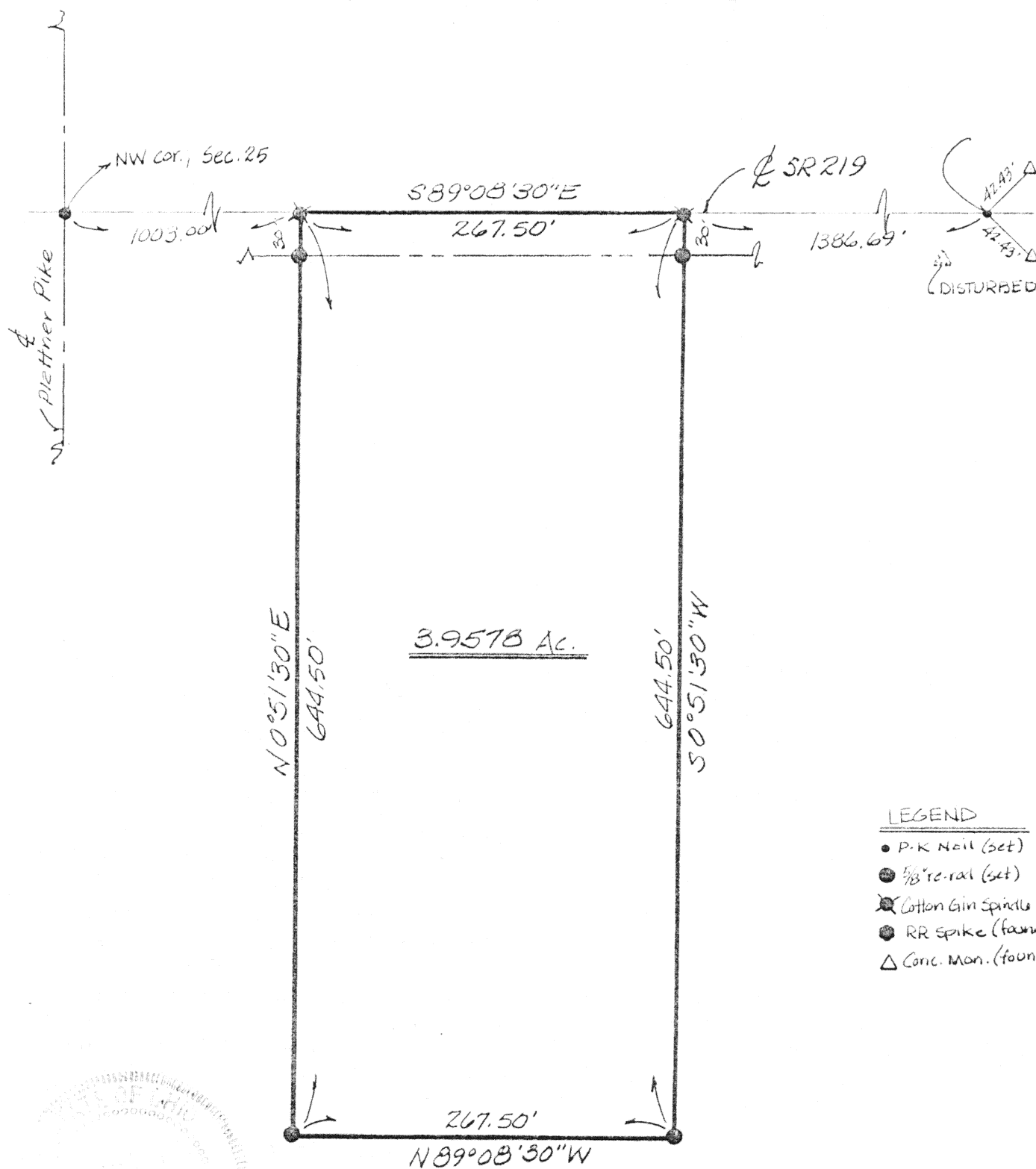

LEGEND

- P.K. Nail (set)
- 1/8" re-bar (set)
- ✕ Cotton Gini Spindle (set)
- RR spike (found)
- Δ Conc. Mon. (found)

James M. Kent, P.S. 6792 OH

BASIS OF BEARINGS PER O.D.O.T. DIST. 7.

CLIENT ALFRED HENSCHEN DATE 6-11-92
COUNTY AUGLAIZE TOWNSHIP ST. MARYS
SECTION 25 T-6-S; R-4-E
DRAWN BY JMK DRAWING NO. 1614
SHEET 1 OF 2

N-184

kent
surveying

p.o. box 96 • 419/738-5677
wapakoneta, ohio

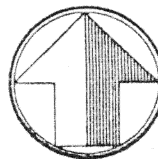

north

scale:

DESCRIPTION

Being a part of the northwest quarter of Section 25, T-6-S, R-4-E, St. Marys Township, Auglaize County, Ohio and being more particularly described as follows:

Commencing at a railroad spike (found) marking the location of the northwest corner of Section 25 and the intersection of the centerline of State Route 219 and Plattner Pike; thence S $89^{\circ}08'30''$ E along the north line of Section 25 and the centerline of State Route 219 for a distance of 1,003.00 feet to a cotton gin spindle (set) and the PLACE OF BEGINNING;

thence continuing S $89^{\circ}08'30''$ E along the north line of Section 25 and the centerline of State Route 219 for a distance of 267.50 feet to a cotton gin spindle (set);

thence S $00^{\circ}51'30''$ W (passing through a $5/8''$ re-rod w/cap set at a distance of 30.00 feet) for a total distance of 644.50 feet to a $5/8''$ re-rod w/cap (set);

thence N $89^{\circ}08'30''$ W for a distance of 267.50 feet to a $5/8''$ re-rod w/cap (set);

thence N $00^{\circ}51'30''$ E (passing through a $5/8''$ re-rod w/cap set at a distance of 614.50 feet) for a total distance of 644.50 feet to the PLACE OF BEGINNING, containing therein 3.9578 acres more or less, of which 0.184 acres is reserved for highway purposes.



James M. Kent

James M. Kent, P.S. 6792 OH

CLIENT ALFRED HENSCHEN DATE 6-11-92
COUNTY AUGLAIZE TOWNSHIP ST. MARYS
SECTION 25 T-6-S; R-4-E
DRAWN BY _____ DRAWING NO. _____
SHEET 2 OF 2

N-185

kent
surveying

p.o. box 96 * 419/738-5677

wapakoneta, ohio