

# LEGEND

- "A" = STONE @ N. 1/4 POST ~ SECTION 27.
- "B" = IRON BAR IN MONUMENT BOX @ N.E. CORNER ~ SECTION 27.
- = MINE SPIKE SET.
- = 5/8" x 30" IRON BAR SET.

## LOCATION SKETCH

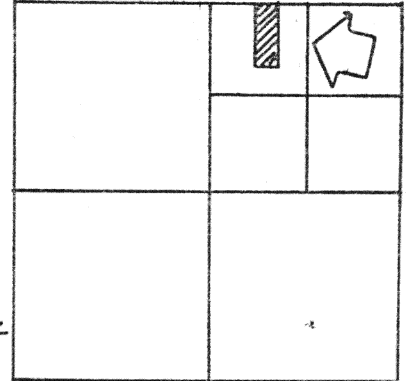

SURVEYED BY Gordon L. Geeslin

GORDON L. GEESLIN  
REGISTERED SURVEYOR  
N#5372

SECTION 27

N. LINE ~ N.E. 1/4 OF SEC. 27 & STATE ROUTE 219.

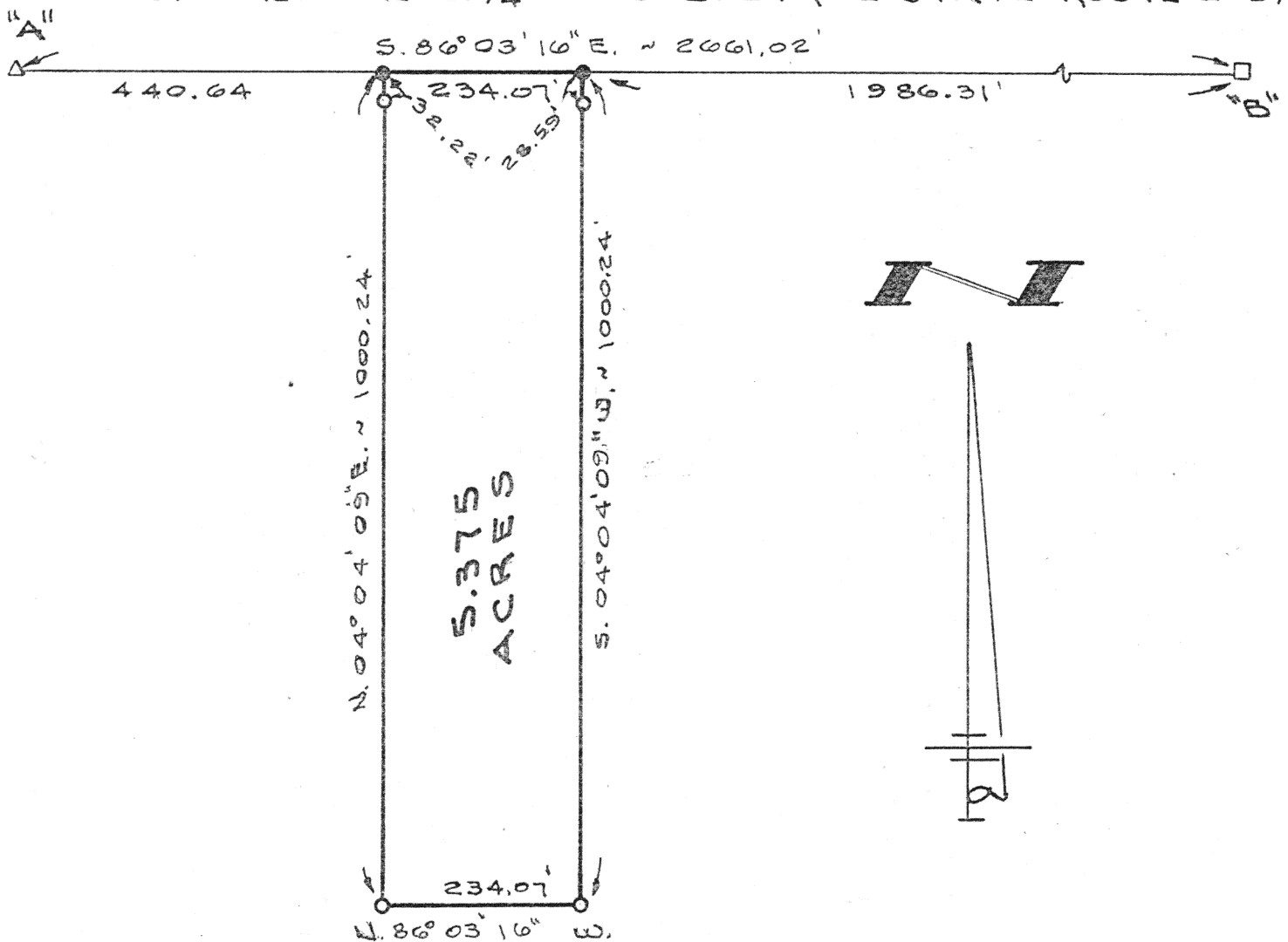

## QUELLHORST SURVEY

PART OF THE N.W. 1/4 OF THE N.E. 1/4 OF SECTION 27, TOWN 6 SOUTH, RANGE 4 EAST (ST. MARYS TOWNSHIP), AUGLAIZE COUNTY, OHIO.

JUNE 17, 1992

SCALE 1" = 200'

GORDON L. GEESLIN

LAND SURVEYOR

810 EAST MARKET STREET

CELINA, OHIO

PHONE (419) 586-6155

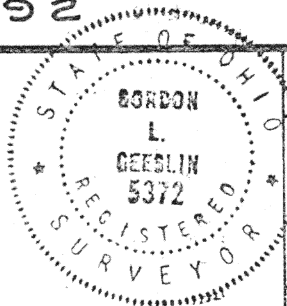

PERMANENT  
PARCEL No. \_\_\_\_\_

Part of: \_\_\_\_\_ Sec. \_\_\_\_\_ T. \_\_\_\_\_ R. \_\_\_\_\_ Township

Grantor: \_\_\_\_\_ Area Retained: \_\_\_\_\_ Acres

Grantee: \_\_\_\_\_ Area Transferred: \_\_\_\_\_ Acres

Deed References: \_\_\_\_\_

APPROVALS  
AGENCY  
DATE

Board of Health

County Sanitary Engineer

County Engineer

N-189

**GORDON L. GEESLIN**

REGISTERED LAND SURVEYOR

PHONE 419-586-6133

Auglaize  
1079

June 17, 1992

QUELLHORST SURVEY DESCRIPTION

Being a parcel of land situated in St. Marys Township, Auglaize County, Ohio, in the northwest quarter of the northeast quarter of Section 27, Township 6 South, Range 4 East. Being more particularly described as follows:

Commencing for reference at the corner stone at the northwest corner of the northeast quarter of said Section 27-

Thence, south  $86^{\circ}03'16''$  east, along the north line of the northeast quarter of said Section 27 and the centerline of State Route 219, a distance of four hundred forty and  $64/100$  (440.64) feet to a mine spike. Said point being the place of beginning for the parcel to be conveyed by this instrument-

Thence, continuing south  $86^{\circ}03'16''$  east, along the last described line, a distance of two hundred thirty-four and  $07/100$  (234.07) feet to a mine spike-

Thence, south  $04^{\circ}04'09''$  west, a distance of one thousand and  $24/100$  (1000.24) feet to a  $5/8$  inch iron bar-

Thence, north  $86^{\circ}03'16''$  west, a distance of two hundred thirty-four and  $07/100$  (234.07) feet to a  $5/8$  inch iron bar-

Thence, north  $04^{\circ}04'09''$  east, a distance of one thousand and  $24/100$  (1000.24) feet to the place of beginning.

Containing 5.375 acres of land more or less.

Subject to all easements and right-of-way of record.

Reference is made to a survey of this area by Gordon L. Geeslin, Registered Surveyor 5372, dated June 17, 1992, on file in the County Engineer's Office.

Surveyed by

Gordon L. Geeslin

Gordon L. Geeslin

Registered Surveyor 5372



N-190

810 EAST MARKET STREET

CELINA, OHIO 45822