

# SECTION 27 T-6-S R-4-E ST. MARYS TWP. AUGLAIZE CO.

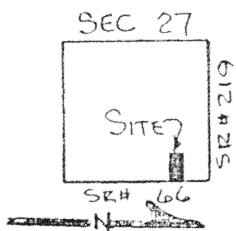

## LEGEND

- O-IRON PIN SET
- X-IRON PIN FD.
- MON BOX FD.

SEE SURVEY BY  
JACK McDONALD  
FOR REF. BEARING

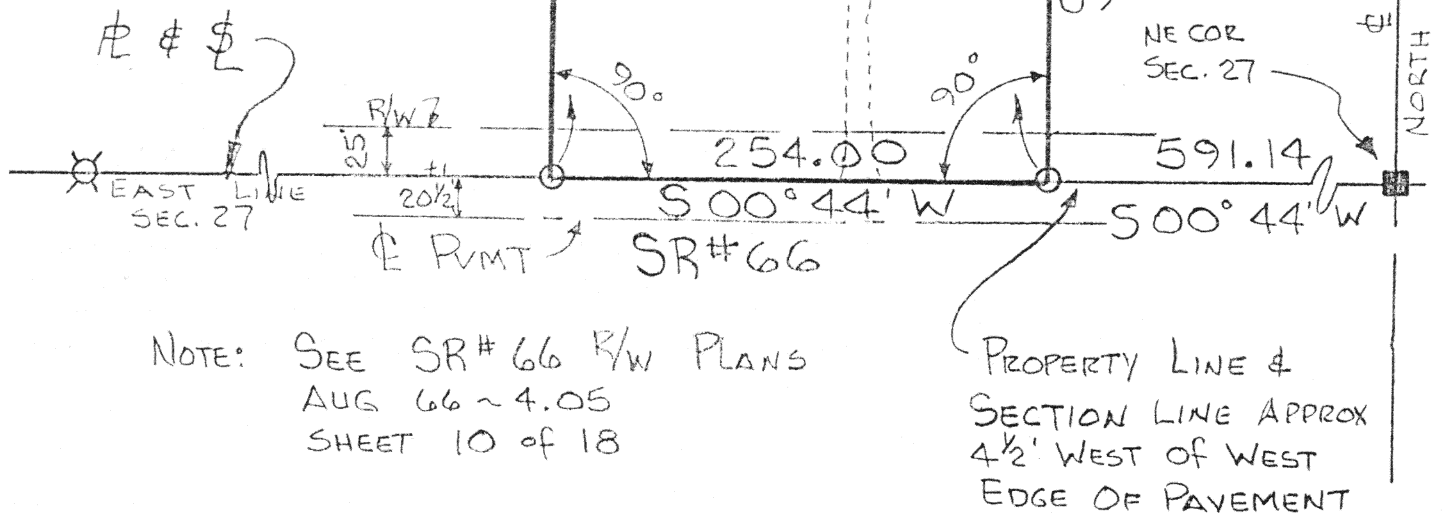

PREPARED BY  
THOMAS W. STEINKE  
REGISTERED SURVEYOR #6177  
OCTOBER ~ 1993

DESCRIPTION OF 3.003 ACRES

Being 3.003 Acres located in the northeast quarter of Section 27, Town 6-S, Range 4-East, St. Marys Township, Auglaize County, Ohio and being further described as follows:

Commencing at a monument box located at the northeast corner of said section 27, said point also being the centerline of State Route # 219;

Thence South 00 degrees 44 minutes West along the east line of Section 27, a distance of 591.14 feet to an ironpin and the PLACE OF BEGINNING for the parcel herein described;

Thence continuing South 00 degrees 44 minutes West along the east line of Section 27, a distance of 254.00 feet to an iron pin;

Thence North 89 degrees 16 minutes West, a distance of 515.00 feet to an iron pin;

Thence North 00 degrees 44 minutes East, a distance of 254.00 feet to an iron pin;

Thence South 89 degrees 16 minutes East, a distance of 515.00 feet to an iron pin in the east line of Section 27 and the PLACE OF BEGINNING.

Containing in all 3.003 Acres and being subject to all legal easements and rights-of-way of record.

Survey and description prepared by Thomas W. Steinke, Registered Surveyor # 6177

N-192