

LEGEND

- "A" = STONE AT N.W. COR. N.E. 1/4 ~ SEC. 28.
- "B" = STONE AT N.E. COR. ~ SECTION 28.
- "C" = IRON BAR IN MON. BOX AT S. 1/4 POST SEC. 28.
- ⊗ = MINE SPIKE SET.
- ✕ = 5/8" X 30" IRON BAR SET.

LOCATION SKETCH

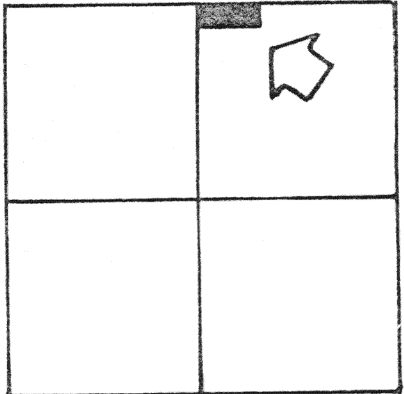

SECTION 28

A. N. LINE ~ N.E. 1/4 ~ SECTION 28 & STATE ROUTE 219
S. 88° 27' 00" E. ~ 2651.30'

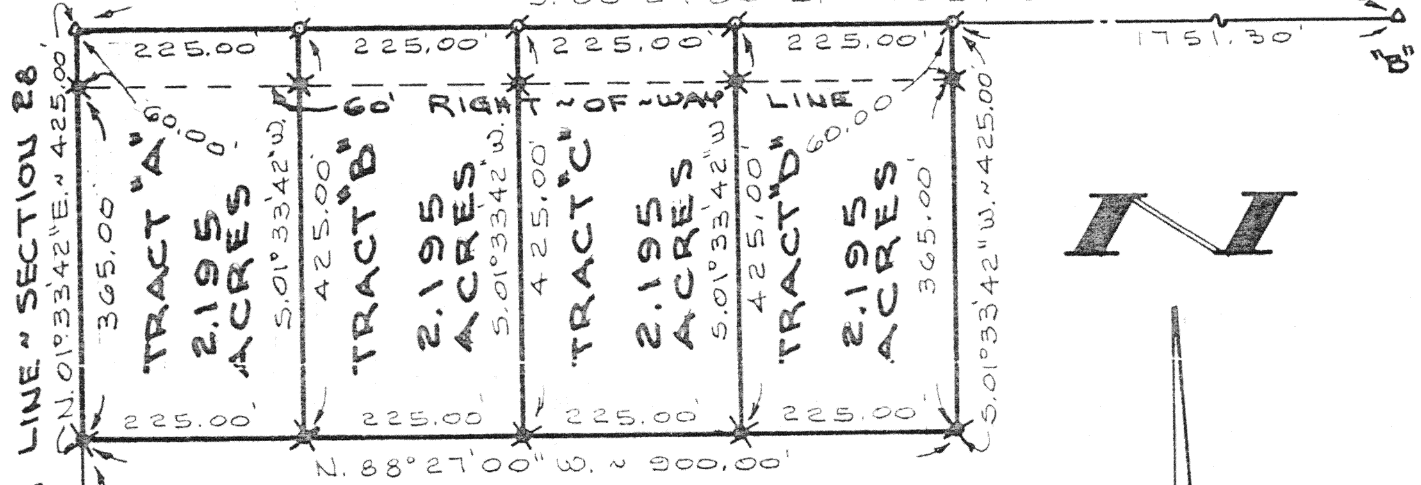

C. N-S 1/2 SECTION LINE ~ SECTION 28
N. 01° 33' 42" E. ~ 425.00'
N. 01° 33' 42" E. ~ 4919.43'

SURVEYED BY Gordon L. Geeslin
GORDON L. GEESLIN
REGISTERED SURVEYOR
NR 5372

WILKER SURVEY

PART OF THE N.W. 1/4 OF THE N.E. 1/4 OF SECTION 28, TOWN 6 SOUTH, RANGE 4 EAST (ST. MARYS TWP.) AUGLAIZE CO., OHIO.

NOVEMBER 10, 1989

SCALE 1" = 200'

N-208

GORDON L. GEESLIN
LAND SURVEYOR
810 EAST MARKET STREET
CELINA, OHIO
PHONE (419) 586-6155



PERMANENT PARCEL No. _____		
Part of: _____ Sec. _____ Township _____		
Grantor: _____		Area Retained: _____ Acres
Grantee: _____		Area Transferred: _____ Acres
Deed References: _____		
APPROVALS AGENCY DATE	Board of Health	County Sanitary Engineer
		County Engineer

GORDON L. GEESLIN

REGISTERED LAND SURVEYOR

PHONE 419-586-6153

November 16, 1989

WILKER SURVEY DESCRIPTION (TRACT "A")

Being a parcel of land situated in St. Marys Township, Auglaize County, Ohio, in the northwest quarter of the northeast quarter of Section 28, Township 6 South, Range 4 East. Being more particularly described as follows:

Beginning at the corner stone at the northwest corner of the northeast quarter of said Section 28-

Thence, south 88°27'00" east, along the north line of the northeast quarter of said Section 28 and the centerline of State Route 219, a distance of two hundred twenty-five (225.00) feet to a mine spike-

Thence, south 01°33'42" west, a distance of four hundred twenty-five (425.00) feet to a 5/8 inch iron bar-

Thence, north 88°27'00" west, a distance of two hundred twenty-five (225.00) feet to a 5/8 inch iron bar-

Thence, north 01°33'42" east, along the north-south half section line of said Section 28, a distance of four hundred twenty-five (425.00) feet to the place of beginning.

Containing 2.195 acres of land more or less.

Subject to all easements and right-of-way of record.

Reference is made to a survey of this area by Gordon L. Geeslin, Registered Surveyor number 5372, dated November 16, 1989, on file in the County Engineer's Office.

Surveyed by

Gordon L. Geeslin
Gordon L. Geeslin
Registered Surveyor 5372



N-209

GORDON L. GEESLIN

REGISTERED LAND SURVEYOR

PHONE 419-586-6155

November 16, 1989

WILKER SURVEY DESCRIPTION (TRACT "B")

Being a parcel of land situated in St. Marys Township, Auglaize County, Ohio, in the northwest quarter of the northeast quarter of Section 28, Township 6 South, Range 4 East. Being more particularly described as follows:

Commencing for reference at the corner stone at the northwest corner of the northeast quarter of Section 28-

Thence, south 88°27'00" east, along the north line of the northeast quarter of said Section 28 and the centerline of State Route 219, a distance of two hundred twenty-five (225.00) feet to a mine spike. Said point being the place of beginning for the parcel to be conveyed by this instrument-

Thence, continuing south 88°27'00" east, along the last described line, a distance of two hundred twenty-five (225.00) feet to a mine spike-

Thence, south 01°33'42" west, a distance of four hundred twenty-five (425.00) feet to a 5/8 inch iron bar-

Thence, north 88°27'00" west, a distance of two hundred twenty-five (225.00) feet to a 5/8 inch iron bar-

Thence, north 01°33'42" east, a distance of four hundred twenty-five (425.00) feet to the place of beginning.

Containing 2.195 acres of land more or less.

Subject to all easements and right-of-way of record.

Reference is made to a survey of this area by Gordon L. Geeslin, Registered Surveyor number 5372, dated November 16, 1989, on file in the County Engineer's Office.

Surveyed by

Gordon L. Geeslin
Gordon L. Geeslin
Registered Surveyor 5372



N-210

810 EAST MARKET STREET

CELINA, OHIO 45822

GORDON L. GEESLIN

REGISTERED LAND SURVEYOR

PHONE 419-586-6155

November 16, 1989

WILKER SURVEY DESCRIPTION (TRACT "C")

Being a parcel of land situated in St. Marys Township, Auglaize County, Ohio, in the northwest quarter of the northeast quarter of Section 28, Township 6 South, Range 4 East. Being more particularly described as follows:

Commencing for reference at the corner stone at the northwest corner of the northeast quarter of said Section 28-

Thence, south 88°27'00" east, along the north line of the northeast quarter of said Section 28 and the centerline of State Route 219, a distance of four hundred fifty (450.00) feet to a mine spike. Said point being the place of beginning for the parcel to be conveyed by this instrument-

Thence, continuing south 88°27'00" east, along the last described line, a distance of two hundred twenty-five (225.00) feet to a mine spike-

Thence, south 01°33'42" west, a distance of four hundred twenty-five (425.00) feet to a 5/8 inch iron bar-

Thence, north 88°27'00" west, a distance of two hundred twenty-five (225.00) feet to a 5/8 inch iron bar-

Thence, north 01°33'42" east, a distance of four hundred twenty-five (425.00) feet to the place of beginning.

Containing 2.195 acres of land more or less.

Subject to all easements and right-of-way of record.

Reference is made to a survey of this area by Gordon L. Geeslin, Registered Surveyor number 5372, dated November 16, 1989, on file in the County Engineer's Office.

Surveyed by

Gordon L. Geeslin
Gordon L. Geeslin
Registered Surveyor 5372



N-211

GORDON L. GEESLIN

REGISTERED LAND SURVEYOR

PHONE 419-586-6155

November 16, 1989

WILKER SURVEY DESCRIPTION (TRACT "D")

Being a parcel of land situated in St. Marys Township, Auglaize County, Ohio, in the northwest quarter of the northeast quarter of Section 28, Township 6 South, Range 4 East. Being more particularly described as follows:

Commencing for reference at the corner stone at the northwest corner of the northeast quarter of said Section 28-

Thence, south 88°27'00" east, along the north line of the northeast quarter of said Section 28 and the centerline of State Route 219, a distance of six hundred seventy-five (675.00) feet to a mine spike. Said point being the place of beginning for the parcel to be conveyed by this instrument-

Thence, continuing south 88°27'00" east, along the last described line, a distance of two hundred twenty-five (225.00) feet to a mine spike-

Thence, south 01°33'42" west, a distance of four hundred twenty-five (425.00) feet to a 5/8 inch iron bar-

Thence, north 88°27'00" west, a distance of two hundred twenty-five (225.00) feet to a 5/8 inch iron bar-

Thence, north 01°33'42" east, a distance of four hundred twenty-five (425.00) feet to the place of beginning.

Containing 2.195 acres of land more or less.

Subject to all easements and right-of-way of record.

Reference is made to a survey of this area by Gordon L. Geeslin, Registered Surveyor number 5372, dated November 16, 1989, on file in the County Engineer's Office.

Surveyed by

Gordon L. Geeslin

Gordon L. Geeslin

Registered Surveyor 5372



N-212

810 EAST MARKET STREET

CELINA, OHIO 45822