

LEGEND

- "A" = IRON BAR IN MON. BOX AT  
S. 1/4 POST ~ SEC. 29.  
"B" = P.K. NAIL AT S.W. COR. ~ SEC. 29  
● = "P.K." NAIL SET.  
○ = 5/8" x 30" IRON BAR SET

LOCATION  
SKETCH

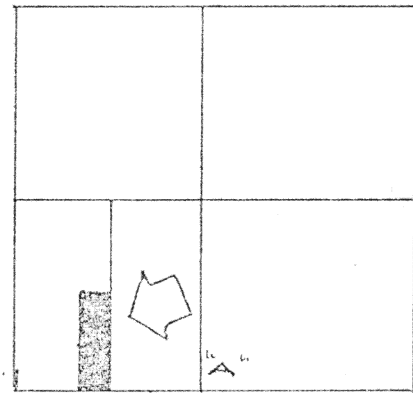

SURVEYED BY James W. Geeslin

JAMES W. GEESLIN  
REGISTERED SURVEYOR  
NO 7764

804 E. MARKET ST.  
CELINA, OHIO 45822

SECTION 29

SECTION 29

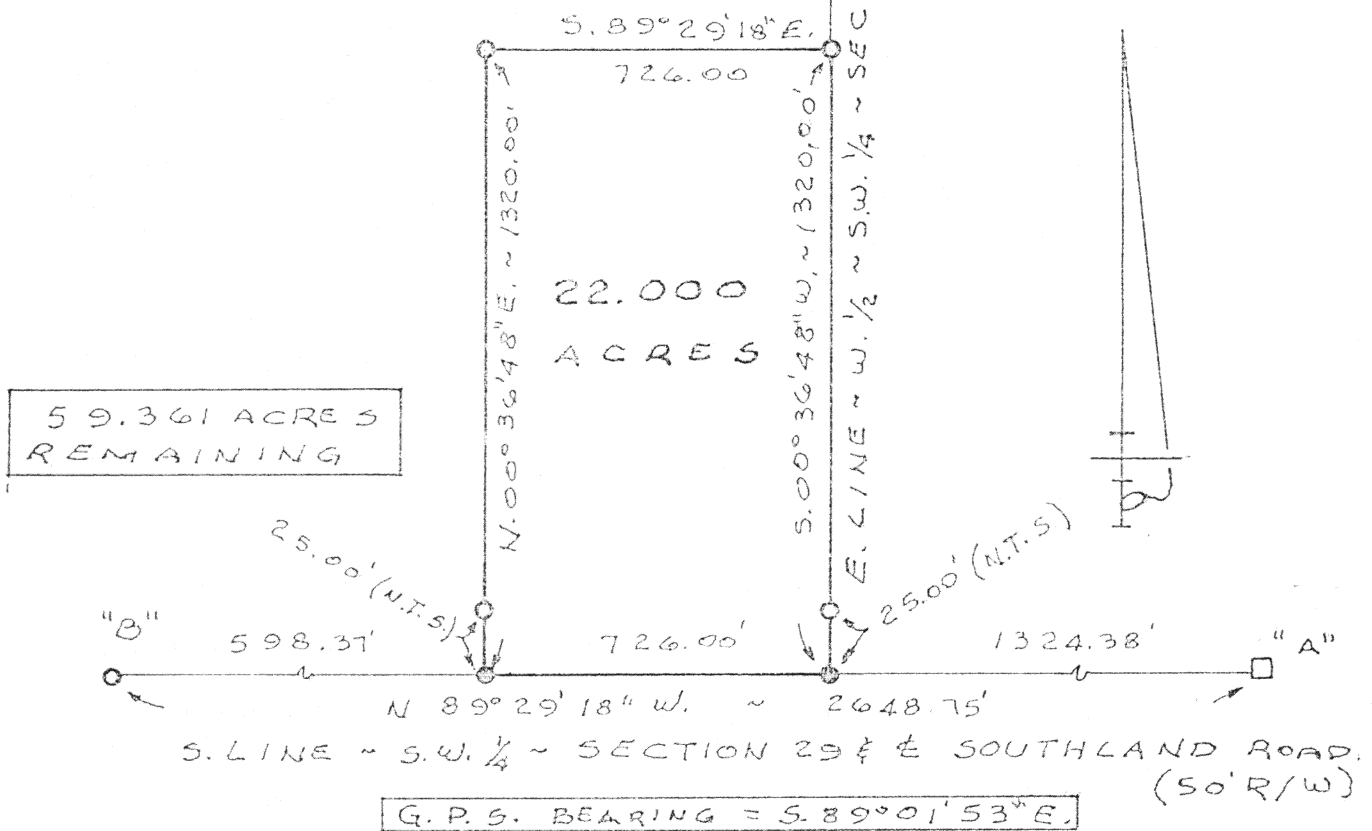

SUDMAN SURVEY

PART OF THE W. 1/2 OF THE S.W. 1/4 OF SECTION  
29, TOWN 6 SOUTH, RANGE 4 EAST (ST. MARYS  
TOWNSHIP), AUGLAIZE COUNTY, OHIO.

NOVEMBER 6, 1997

SCALE 1" = 400'



N-215

GEESLIN  
LAND SURVEYING

810 EAST MARKET STREET

CELINA, OHIO

PHONE (419) 586-6155

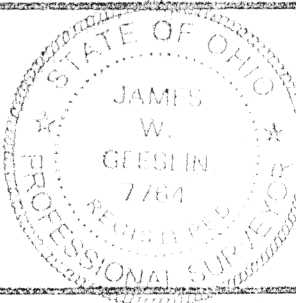

PERMANENT  
PARCEL NO. \_\_\_\_\_

Part of: S.W. 1/4 Sec. 29 T. 6 R. 4 ST. MARYS Township

Grantor: K. SUDMAN Area Retained: 59.361 Acres

Grantee: SUDMAN Area Transferred: 22.000 Acres

Deed References: \_\_\_\_\_

APPROVALS  
AGENCY  
DATE

Board of Health

County Sanitary Engineer

County Engineer

# GEESLIN SURVEYING

REGISTERED LAND SURVEYORS

PHONE 419-586-6155

November 6, 1997

## SUDMAN SURVEY DESCRIPTION

Being a parcel of land situated in St. Marys Township, Auglaize County, Ohio, in the west half of the southwest quarter of Section 29, Township 6 South, Range 4 East. Being more particularly described as follows:

Commencing for reference at an iron bar in a monument box at the southeast corner of the southwest quarter of Section 29-

Thence, north  $89^{\circ}29'18''$  west, along the south line of the southwest quarter of said Section 29 and the centerline of Southland Road, a distance of one thousand three hundred twenty-four and  $38/100$  (1324.38) feet to a "P.K." nail. Said point being the place of beginning for the parcel to be conveyed by this instrument-

Thence, continuing, north  $89^{\circ}29'18''$  west, along the last described line, a distance of seven hundred twenty-six (726.00) feet to a "P.K." nail-

Thence, north  $00^{\circ}36'48''$  east, a distance of one thousand three hundred twenty (1320.00) feet to a  $5/8$  inch iron bar-

Thence, south  $89^{\circ}29'18''$  east, a distance of seven hundred twenty-six (726.00) feet to a  $5/8$  inch iron bar-

Thence, south  $00^{\circ}36'48''$  west, along the east line of the west half of the southwest quarter of said Section 29, a distance of one thousand three hundred twenty (1320.00) feet to the place of beginning.

Containing 22.000 acres of land more or less.

Subject to all easements and right-of-way of record.

Reference is made to a survey of this area by James W. Geeslin, Professional Surveyor 7764, dated November 6, 197, on file in the County Engineer's Office.

Surveyed by James W. Geeslin  
James W. Geeslin  
Professional Surveyor 7764

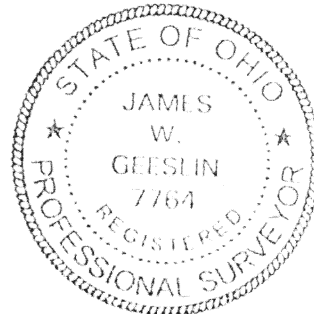

P.O. BOX 422

804 EAST MARKET STREET

CELINA, OHIO 45822

N-216