

VICINITY MAP

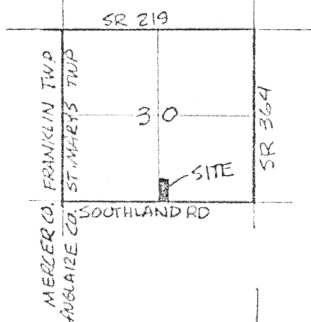

Part of the W 1/2 of the SE 1/4, Sec. 30
T-6-S, R-4-E, St Marys Twp., Auglaize
Co., Ohio

Scale:
1"=200'

DOENGES
Vol 263/372

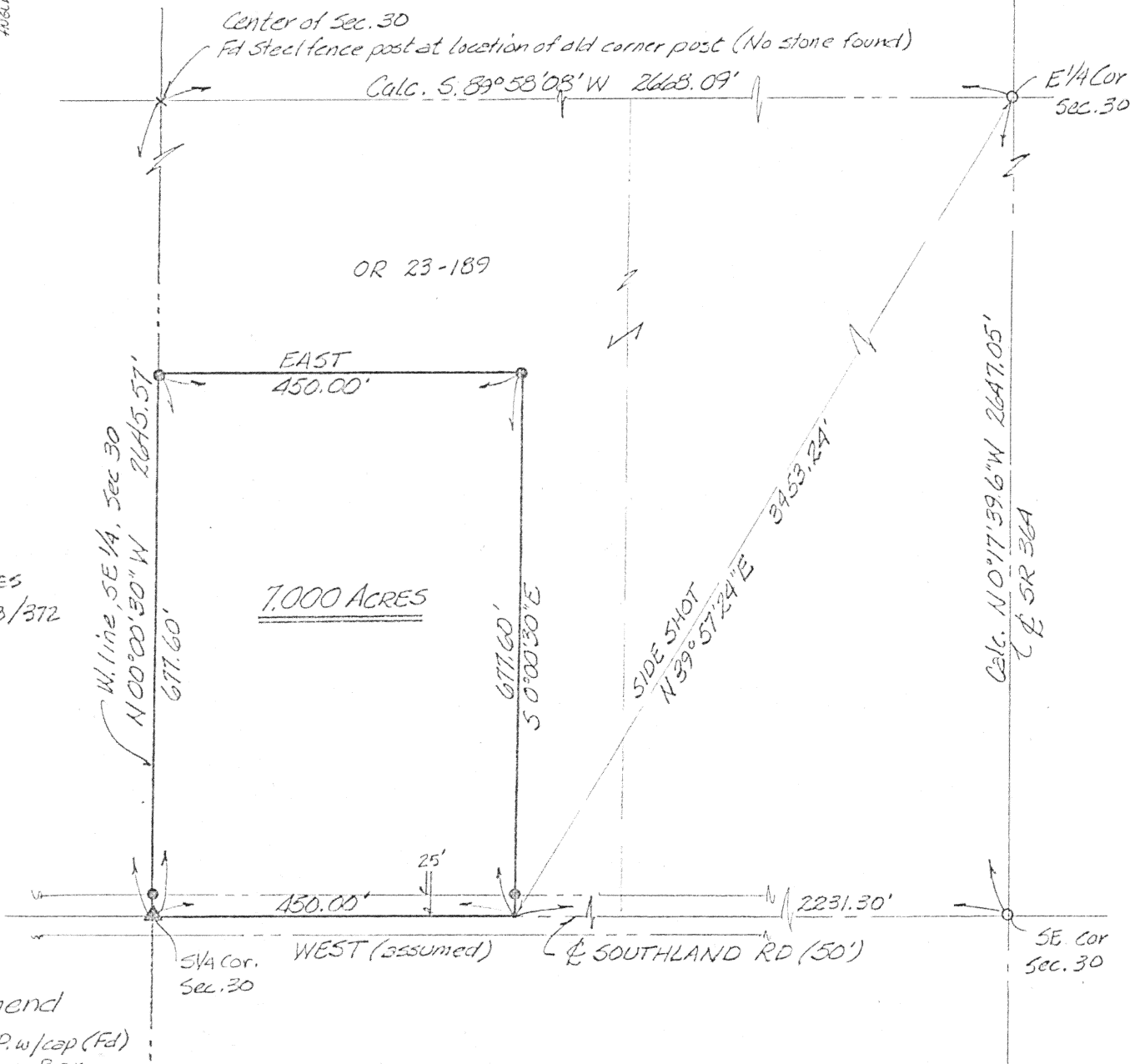

Legend

- I.P. w/cap (Fd)
- ▲ Mon. Box
- P.K Nail (Set)
- 5/8" Re-rod w/cap (Set)

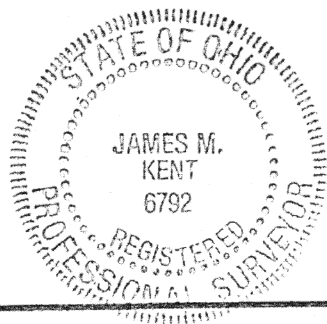

Surveyed by:

James M. Kent, P.S. 6792

Signature by a representative of the County Engineer's Dept.
denotes that this plat meets tax map plat requirements.
Signed: _____ Date: _____

Signature by a representative of the County Commissioner(s)
denotes approval of this plat.
Signed: _____ Date: _____

Signature by a representative of the County Health Dept.
denotes compliance with Health Regulations.
Signed: _____ Date: _____

Signature by a representative of the Auglaize County Regional
Planning Commission denotes approval of this plat.
Signed: _____ Date: _____

kent
surveying

P.O. Box 402
Wapakoneta, Ohio 45895

N-217

Client Wallace Hirschfeld
County Auglaize Twp. St Marys Sec. 30
Drawn by JMK Scale 1"=200' Drwg. No. 1016
Checked by _____ Date 12/13/89
Sheet 1 of 2 (T 6 S; R 4 E)



Scale: _____

LEGAL DESCRIPTION

Southeast

Being a part of the West One-Half of the Southwest Quarter of Section 30, T-6-S, R-4-E, St. Marys Township, Auglaize County, Ohio and being more particularly described as follows:

Commencing at a capped iron pin marking the position of the southeast corner of said section 30 and the centerline intersection of State Route 364 and Southland Road; thence West (assumed) along the south line of section 30 and the centerline of Southland Road a distance of 2231.30 feet to a p-k nail (set) at the PLACE OF BEGINNING for the tract herein described;

thence continuing West along the south line of section 30 and the centerline of Southland Road a distance of 450.00 feet to a monument box at the south quarter corner of section 30;

thence N 00°00'30"W along the west line of the *southeast* southwest quarter of section 30 (passing through a 5/8" re-rod w/cap [set] at a distance of 25.00 feet) a distance of 677.60 feet to a 5/8" re-rod w/ cap (set);

thence East, parallel with the south line of section 30, a distance of 450.00 feet to a 5/8" re-rod w/ cap (set);

thence S 00°00'30"E (passing through a 5/8" re-rod w/cap [set] at a distance of 652.60 feet) a distance of 677.60 feet to the PLACE OF BEGINNING, containing in all 7.000 acres more or less and subject to all easements, restrictions and rights-of-way of record.

Prior Deed reference O.R.#23, Pg. 189

Prepared by James M. Kent, P.S. #6792 OHIO

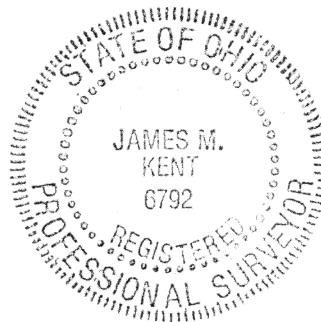

Signature by a representative of the County Engineer's Dept. denotes that this plat meets tax map plat requirements.
Signed: _____ Date _____

Signature by a (representative of the) County Commissioner(s) denotes approval of this plat.
Signed: _____ Date _____

Signature by a representative of the County Health Dept. denotes compliance with Health Regulations.
Signed: _____ Date _____

Signature by a representative of the Auglaize County Regional Planning Commission denotes approval of this plat.
Signed: _____ Date _____

kent
surveying

P.O. Box 402
Wapakoneta, Ohio 45895

N-218

Client Wallace Hirschfeld
County Auglaize Twp. St. Marys Sec. 30
Drawn by _____ Scale _____ Drwg. No. _____
Checked by _____ Date 12/13/82
Sheet 2 of 2 (T 6 S; R 4 E)