

LEGEND

- "A" = 1" IRON BAR @ N.E. COR. ~ SEC. 30.
- "B" = CONC. MON. @ N. 1/4 POST ~ SEC. 30.
- = MINE SPIKE SET
- ⊗ = 5/8" X 30" IRON BAR SET.

LOCATION SKETCH

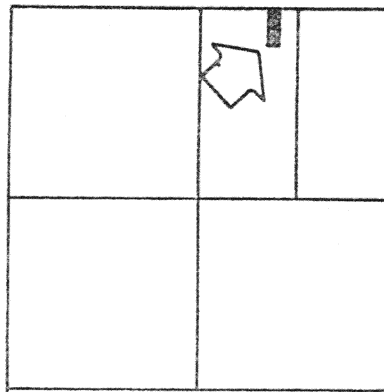

SECTION 30

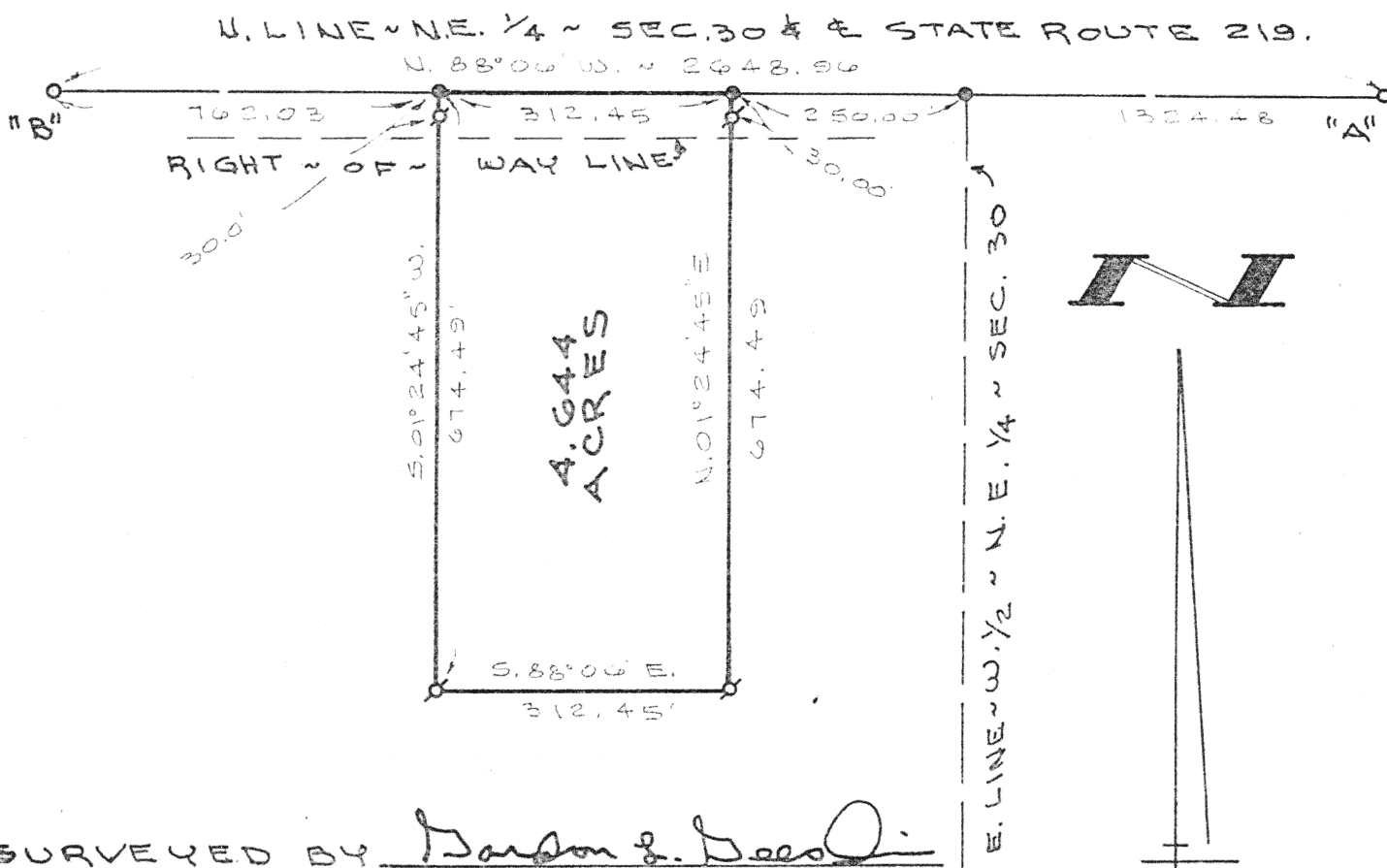

SURVEYED BY Gordon L. Geeslin
GORDON L. GEESLIN
REGISTERED SURVEYOR
No 5372

DAMMEYER SURVEY

PART OF THE W. 1/2 OF THE N.E. 1/4 OF SEC. 30, TOWN 6 SOUTH, RANGE 4 EAST (ST. MARYS TWP.), AUGLAIZE COUNTY, OHIO.

NOVEMBER 29, 1991

SCALE 1" = 200'

N-219

GORDON L. GEESLIN

LAND SURVEYOR

810 EAST MARKET STREET

CELINA, OHIO

PHONE (419) 586-6155



PERMANENT
PARCEL No. _____

Part of: _____ Sec. _____ T. _____ R. _____ Township

Grantor: _____ Area Retained: _____ Acres

Grantee: _____ Area Transferred: _____ Acres

Deed References: _____

APPROVALS:
AGENCY
DATE

Board of Health

County Sanitary Engineer

County Engineer

GORDON L. GEESLIN

REGISTERED LAND SURVEYOR

PHONE 419-586-6155

November 29, 1991

DAMMEYER SURVEY DESCRIPTION

Being a parcel of land situated in St. Marys Township, Auglaize County, Ohio, in the west half of the northeast quarter of Section 30, Township 6 South, Range 4 East. Being more particularly described as follows:

Commencing for reference at a one inch iron bar at the northeast corner of said Section 30-

Thence, north 88°06' west, along the north line of the northeast quarter of said Section 30 and the centerline of State Route 219, a distance of one thousand five hundred seventy-four and 48/100 (1574.48) feet to a mine spike. Said point being the place of beginning for the herein described parcel-

Thence, continuing, north 88°06' west, along the last described line, a distance of three hundred twelve and 45/100 (312.45) feet to a mine spike-

Thence, south 01°24'45" west, a distance of six hundred seventy-four and 49/100 (674.49) feet to a 5/8 inch iron bar-

Thence, south 88°06' east, a distance of three hundred twelve and 45/100 (312.45) feet to a 5/8 inch iron bar-

Thence, north 01°24'45" east, a distance of six hundred seventy-four and 49/100 (674.49) feet to the place of beginning.

Containing 4.644 acres of land more or less.

Subject to all easements and right-of-way of record.

Reference is made to a survey of this area by Gordon L. Geeslin, Registered Surveyor 5372, dated November 29, 1991, on file in the County Engineer's Office.

Description prepared by

Gordon L. Geeslin
Gordon L. Geeslin
Registered Surveyor 5372



810 EAST MARKET STREET

CELINA, OHIO 45822

N-220