

.GEND

"A" = MON. BOX @ SE. COR. ~ S.W. 1/4 ~ SEC. 30.

"B" = R.R. SPIKE @ S.W. COR. ~ SEC. 30.

● = P.K. NAIL SET.

○ = 5/8" X 30" IRON BAR SET.

LOCATION
SKETCH

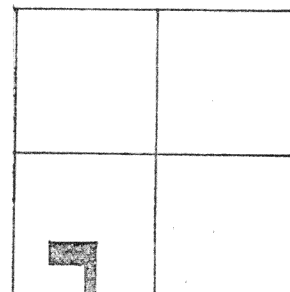

SECTION 30

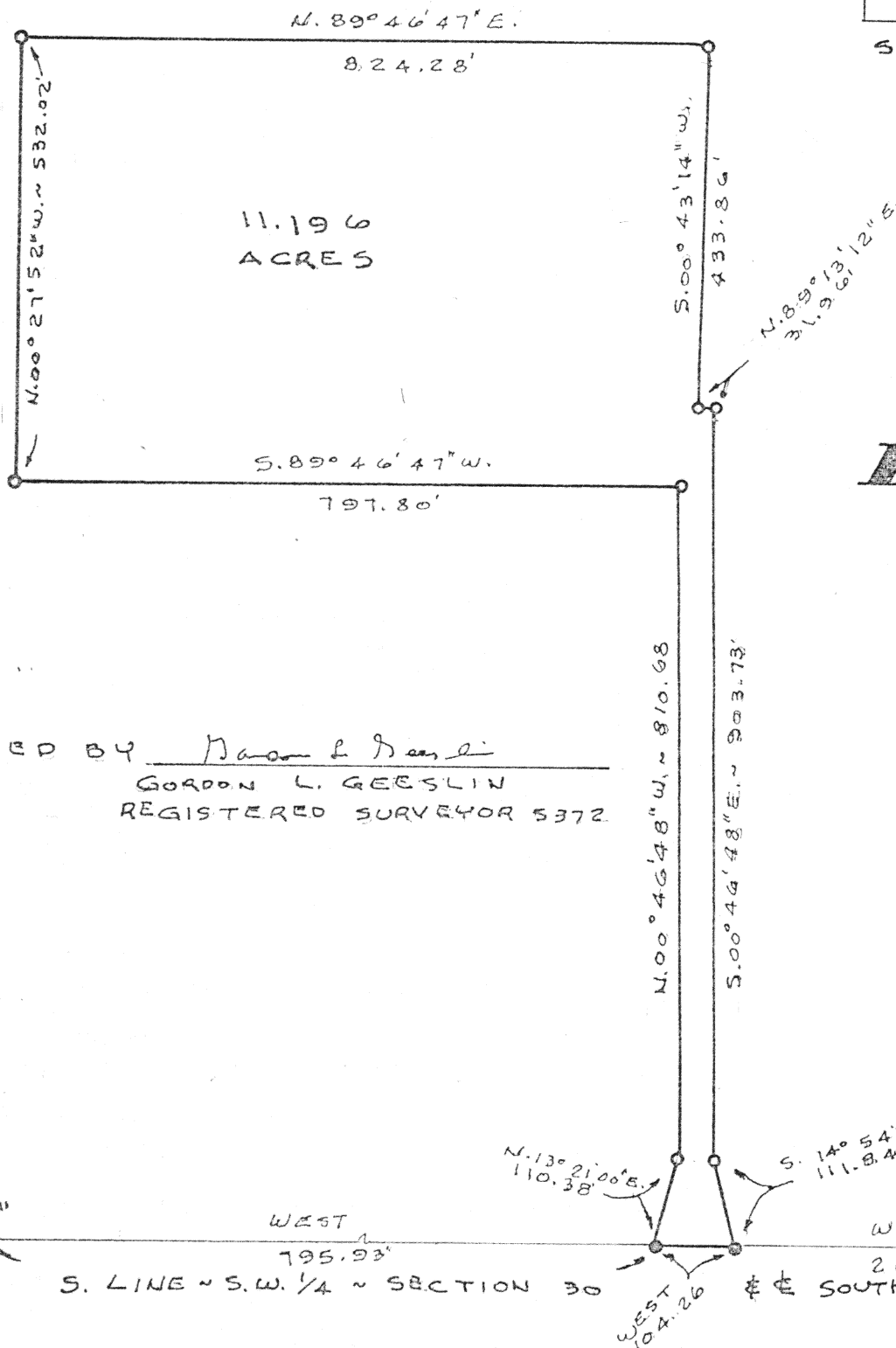

SURVEYED BY Gordon L. Geeslin
GORDON L. GEESLIN
REGISTERED SURVEYOR 5372

TEMPLE SURVEY

PART OF THE S.W. 1/4 OF SEC. 30, TOWN 6 SOUTH, RANGE 4 EAST (ST. MARY'S TWP.), AUGLAIZE COUNTY, OHIO.

DEC. 5, 1995

SCALE 1" = 200'

N-221

GEESLIN
LAND SURVEYING

810 EAST MARKET STREET

CELINA, OHIO

PHONE (419) 586-6155



PERMANENT
PARCEL No. _____

Part of: _____ Sec. _____ T. _____ R. _____ Township

Grantor: _____ Area Retained: _____ Acres

Grantee: _____ Area Transferred: _____ Acres

Deed References: _____

APPROVALS
AGENCY
DATE

Board of Health

County Sanitary Engineer

County Engineer

GEESLIN SURVEYING

REGISTERED LAND SURVEYOR

PHONE 419-586-6155

December 5, 1995

TEMPLE SURVEY DESCRIPTION

Being a parcel of land situated in St. Marys Township, Auglaize County, Ohio, in the southwest quarter of Section 30, Township 6 South, range 4 East. Being more particularly described as follows:

Commencing for reference at a monument box at the southeast corner of the southwest quarter of said Section 30-

Thence, west, along the south line of the southwest quarter of said Section 30 and the centerline of Southland Road, a distance of two thousand one hundred forty-three and 90/100 (2,143.90) feet to a "P.K." nail. Said point being the place of being for the parcel to be conveyed by this instrument-

Thence, continuing, west, along the last described line, a distance of one hundred four and 26/100 (104.26) feet to a "P.K." nail-

Thence, north $13^{\circ}21'00''$ east, a distance of one hundred ten and 38/100 (110.38) feet to a 5/8 inch iron bar-

Thence, north $00^{\circ}46'48''$ west, a distance of eight hundred ten and 68/100 (810.68) feet to a 5/8 inch iron bar-

Thence, south $89^{\circ}46'47''$ west, a distance of seven hundred ninety-seven and 80/100 (797.80) feet to a 5/8 inch iron bar-

Thence, north $00^{\circ}27'52''$ west, a distance of five hundred thirty-two and 02/100 (532.02) feet to a 5/8 inch iron bar-

Thence, north $89^{\circ}46'47''$ east, a distance of eight hundred twenty-four and 28/100 (824.28) feet to a 5/8 inch iron bar-

Thence, south $00^{\circ}43'14''$ west, a distance of four hundred thirty-three and 86/100 (433.86) feet to a 5/8 inch iron bar-

Thence, north $89^{\circ}13'12''$ east, a distance of thirty-one and 96/100 (31.96) feet to a 5/8 inch iron bar-

Thence, south $00^{\circ}46'48''$ east, a distance of nine hundred eight and 73/100 (908.73) feet to a 5/8 inch iron bar-

P.O. BOX 422

804 EAST MARKET STREET

CELINA, OHIO 45822

N-222

Simple Survey Description
page 2

Thence, south $14^{\circ}54'36''$ east, a distance of one hundred eleven and $84/100$ (111.84) feet to the place of beginning.

Containing 11.196 acres of land more or less.

Subject to all easements and right-of-way of record.

Reference is made to a survey of this area by Gordon L. Geeslin, Professional Surveyor 5372, dated December 5, 1995, on file in the County Engineer's Office.

Surveyed by Gordon L. Geeslin
Gordon L. Geeslin
Professional Surveyor 5372



N-223