

LEGEND

- "A" = MON. BOX @ S.E. COR. - S.W. 1/4 - SEC. 30.
 "B" = R.R. SPIKE @ S.W. COR. - SEC. 30.
 ○ = P.K. NAIL SET.
 ○ = 5/8" X 30" IRON BAR SET.

LOCATION SKETCH

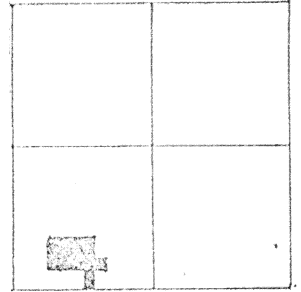

SECTION 30

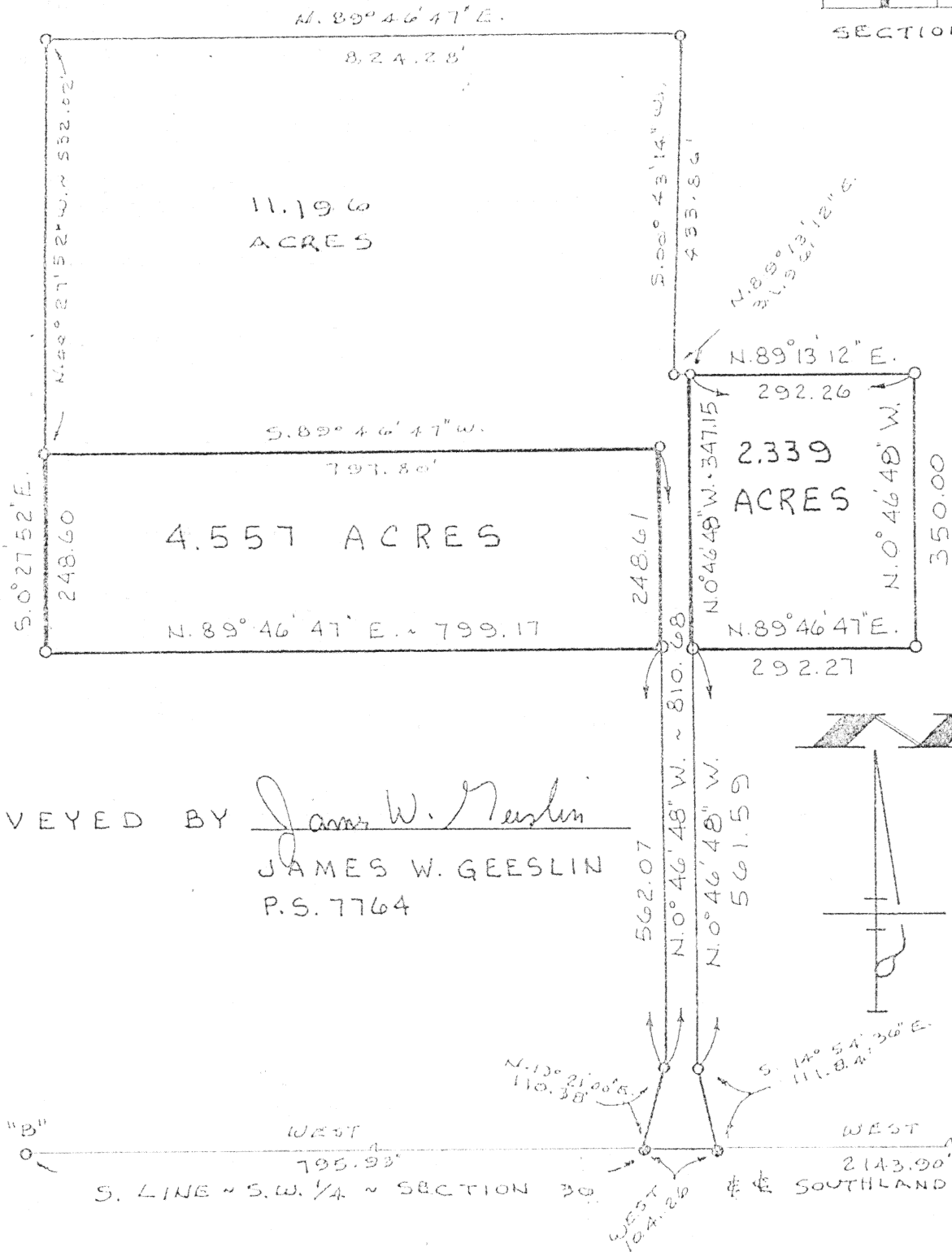

SURVEYED BY

James W. Geeslin
 JAMES W. GEESLIN
 P.S. 7764

TEMPLE

SURVEY

PART OF THE S.W. 1/4 OF SEC. 30, TOWN 6 SOUTH, RANGE 4 EAST (ST. MARYS TWP), AUGLAIZE COUNTY, OHIO.

MARCH 28, 1998

SCALE 1" = 200'

N-224

GEESLIN
 LAND SURVEYING

810 EAST MARKET STREET

CELINA, OHIO

PHONE (419) 586-6155



PERMANENT
 PARCEL No.

Part of: _____ Sec. _____ T. _____ R. _____ Township

Grantor: _____ Area Retained: _____ Acres

Grantee: _____ Area Transferred: _____ Acres

Deed References: _____

APPROVALS
 AGENCY
 DATE

Board of Health

County Survey Engineer

County Engineer

GEESLIN SURVEYING
REGISTERED LAND SURVEYORS

PHONE 419.586.6155

March 28, 1998

TEMPLE SURVEY DESCRIPTION (4.557 ACRE TRACT)

Being a parcel of land situated in St. Marys, Township, Auglaize County, Ohio, in the southwest quarter of Section 30, Township 6 South, Range 4 East. Being more particularly described as follows:

Commencing for reference at a monument box at the southeast corner of the southwest quarter of said Section 30-

Thence, west, along the south line of the southwest quarter of said Section 30 and the centerline of Southland Road, a distance of two thousand two hundred forty-eight and 16/100 (2248.16) feet to a P.K. nail-

Thence, north 13°21' east, a distance of one hundred ten and 38/100 (110.38) feet to a 5/8 inch iron bar-

Thence, north 0°46'48" west, a distance of five hundred sixty-two and 07/100 (562.07) feet to a 5/8 inch iron bar. Said point being the place of beginning for the parcel of land to be conveyed by this instrument-

Thence, continuing, north 0°46'48" west, a distance of two hundred forty-eight and 61/100 (248.61) feet to a 5/8 inch iron bar-

Thence, south 89°46'47" west, a distance of seven hundred ninety-seven and 80/100 (797.80) feet to a 5/8 inch iron bar-

Thence, south 0°27'52" east, a distance of two hundred forty-eight and 60/100 (248.60) feet to a 5/8 inch iron bar-

Thence, north 89°46'47" east, a distance of seven hundred ninety-nine and 17/100 (799.17) feet to the place of beginning.

Containing 4.557 acres of land more or less.

Subject to all easements and right-of-way of record.

Reference is made to a survey of this area by James W. Geeslin, Professional Surveyor 7764, dated March 28, 1998, on file in the County Engineer's Office.

Surveyed by James W. Geeslin
James W. Geeslin
Professional Surveyor 7764

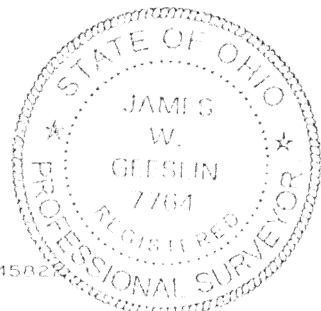

GEESLIN SURVEYING

REGISTERED LAND SURVEYORS

PHONE 419-586-6155

March 28, 1998

TEMPLE SURVEY DESCRIPTION (2.330 ACRE TRACT)

Being a parcel of land situated in St. Marys Township, Auglaize County, Ohio, in the southwest quarter of Section 10, Township 6 South, Range 4 East. Being more particularly described as follows:

Commencing for reference at a monument box at the southeast corner of the southwest quarter of said Section 30-

Thence, west, along the south line of the southwest quarter of said Section 30 and the centerline of Southland Road, a distance of two thousand one hundred forty-three and 90/100 (2143.90) feet to a "P.K." nail-

Thence, north $14^{\circ}54'36''$ west, a distance of one hundred eleven and 84/100 (111.84) feet to a 5/8 inch iron bar-

Thence, north $0^{\circ}46'48''$ west, a distance of five hundred sixty-one and 59/100 (561.59) feet to a 5/8 inch iron bar. Said point being the place of beginning for the parcel of land to be conveyed by this instrument-

Thence, continuing, north $0^{\circ}46'48''$ west, a distance of three hundred forty-seven and 15/100 (347.15) feet to a 5/8 inch iron bar-

Thence, north $89^{\circ}13'12''$ east, a distance of two hundred ninety-two and 26/100 (292.26) feet to a 5/8 inch iron bar-

Thence, south $0^{\circ}46'48''$ east, a distance of three hundred fifty (350.00) feet to a 5/8 inch iron bar

Thence, south $89^{\circ}46'47''$ west, a distance of two hundred ninety-two and 27/100 (292.27) feet to the place of beginning.

Containing 2.339 acres of land more or less.

Subject to all easements and right-of-way of record.

Reference is made to a survey of this area by James W. Geeslin, Professional Surveyor 7764, dated March 28, 1998, on file in the County Engineer's Office.

Surveyed by

James W. Geeslin
James W. Geeslin
Professional Surveyor 7764



P.O. BOX 422

804 EAST MARKET STREET

CELINA, OHIO 45822

N-226