

LEGEND

"A" = MON BOX @ N. 1/4 POST ~ SEC. 31.
 "B" = MINE SPIKE SET
 "C" = 5/8" X 30" IRON BAR SET.
 "D" = MERCER COUNTY STONE #2 42.

SURVEYED BY Barlow & Deas

GORDON L. GEESLIN
REGISTERED SURVEYOR
No 5372

LOCATION
SKETCH

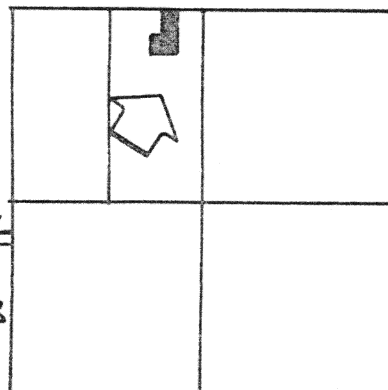

SECTION 31

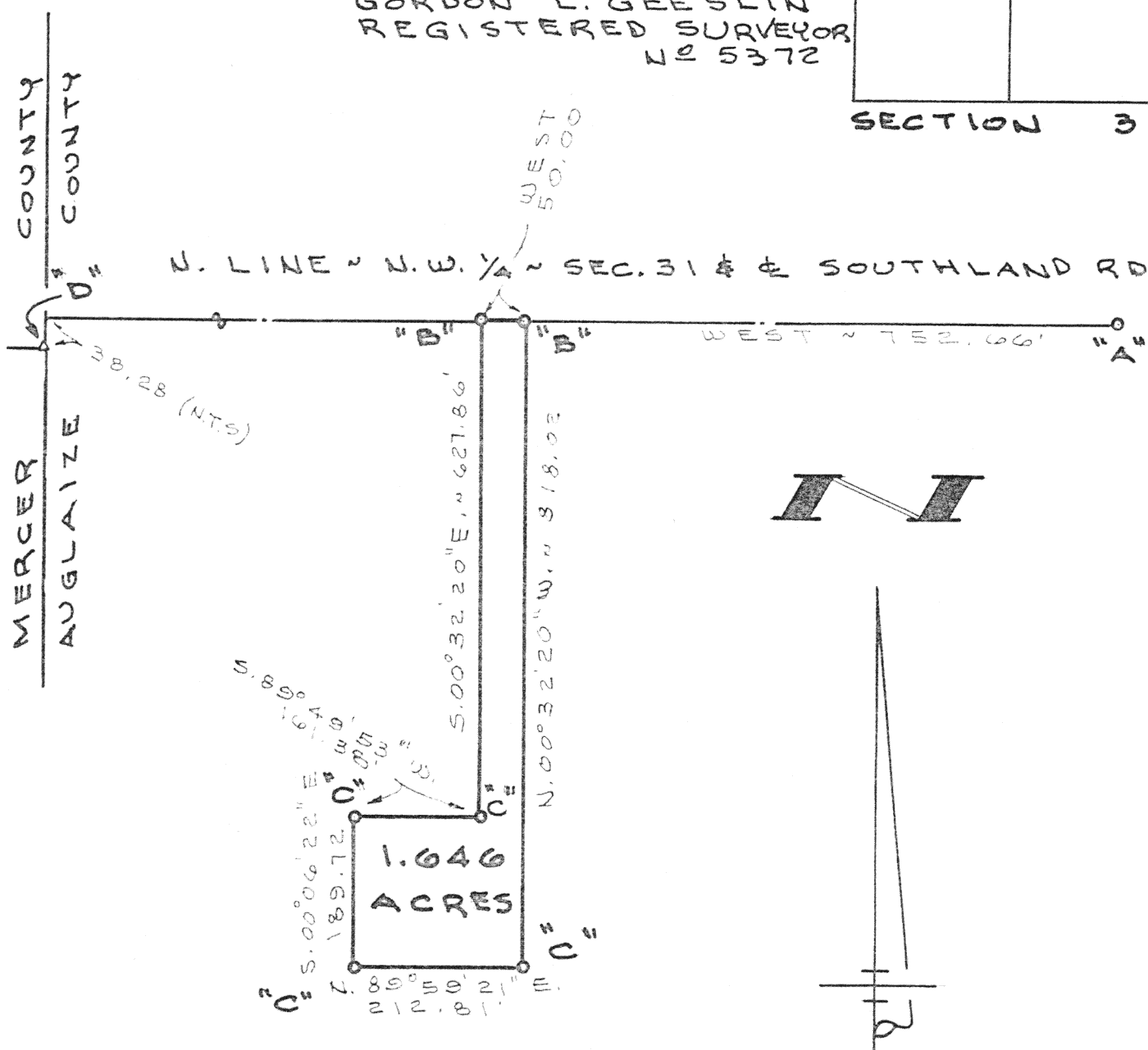

DICKMAN SURVEY

PART OF THE E. $\frac{1}{2}$ OF THE N.W. $\frac{1}{4}$ OF
SECTION 31, TOWN 6 SOUTH, RANGE
4 EAST (ST. MARYS TOWNSHIP, AUG-
LAIZE COUNTY, OHIO.

JULY 15, 1992

N-233

SCALE 1" = 200'

GORDON L. GEESLIN

LAND SURVEYOR

810 EAST MARKET STREET

CELINA, Child

PHONE (419) 583-1555

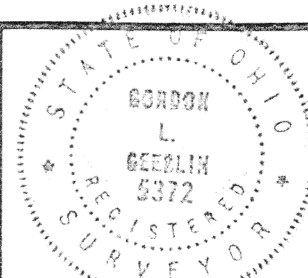
PERMANENT
PARCEL No.

Part of: _____ Sec. _____ T _____ R _____ Township _____

Grantor: _____ Area Retained: _____ Acres

Grantee: _____ Area Transferred: _____ Acres

Deed References: _____

APPROVALS
AGENCY
DATE

Board of Health

County Sanitary Engineer

County Engineer

GORDON L. GEESLIN

REGISTERED LAND SURVEYOR

PHONE 419-586-6155

AUGLAIZE
COUNTY

July 15, 1992

DICKMAN SURVEY DESCRIPTION

Being a parcel of land situated in St. Marys Township, Auglaize County, Ohio, in the east half of the northwest quarter of said Section 31, Township 6 South, Range 4 East. Being more particularly described as follows:

Commencing for reference at an iron bar in a monument box at the northeast corner of the northwest quarter of said Section 31-

Thence, west, along the north line of the northwest quarter of said Section 31 and the centerline of Southland Road, a distance of seven hundred fifty-two and 66/100 (752.66) feet to a mine spike. Said point being the place of beginning for the parcel to be conveyed by this instrument-

Thence, continuing, west, along the last described line, a distance of fifty (50.00) feet to a mine spike-

Thence, south 00°32'20" east, a distance of six hundred twenty-seven and 86/100 (627.86) feet to a 5/8 inch iron bar-

Thence, south 89°49'53" west, a distance of one hundred sixty-one and 38/100 (161.38) feet to a 5/8 inch iron bar-

Thence, south 00°06'22" east, a distance of one hundred eighty-nine and 72/100 (189.72) feet to a 5/8 inch iron bar-

Thence, north 89°59'21" east, a distance of two hundred twelve and 81/100 (212.81) feet to a 5/8 inch iron bar-

Thence, north 00°32'20" west, a distance of eight hundred eighteen and 02/100 (818.20) feet to the place of beginning.

Containing 1.646 acres of land more or less.

Subject to all easements and right-of-way of record.

Reference is made to a survey of this area by Gordon L. Geeslin, Registered Surveyor 5372, dated July 15, 1992, on file in the County Engineer's Office.

Surveyed by

Gordon L. Geeslin

Gordon L. Geeslin

Registered Surveyor 5372



810 EAST MARKET STREET

CELINA, OHIO 45822

N-234