

LEGEND

- "A" = MONUMENT BOX @ SE. COR. ~ SEC. 32.
- "B" = MONUMENT BOX @ S. 1/4 POST ~ SEC. 32.
- "C" = MONUMENT BOX @ E. 1/4 POST ~ SEC. 32.
- "D" = MINE SPIKE SET.
- "E" = 5/8" X 30" IRON BAR SET.

LOCATION SKETCH

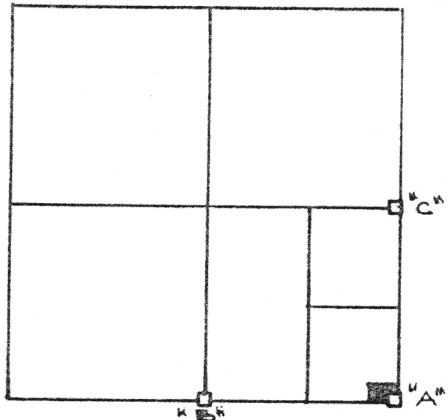

SECTION 32

SURVEYED BY

Gordon L. Geeslin  
GORDON L. GEESLIN  
REGISTERED SURVEYOR  
N: 5372

MARTIN DABBELT  
VOL. 157, PG. 599

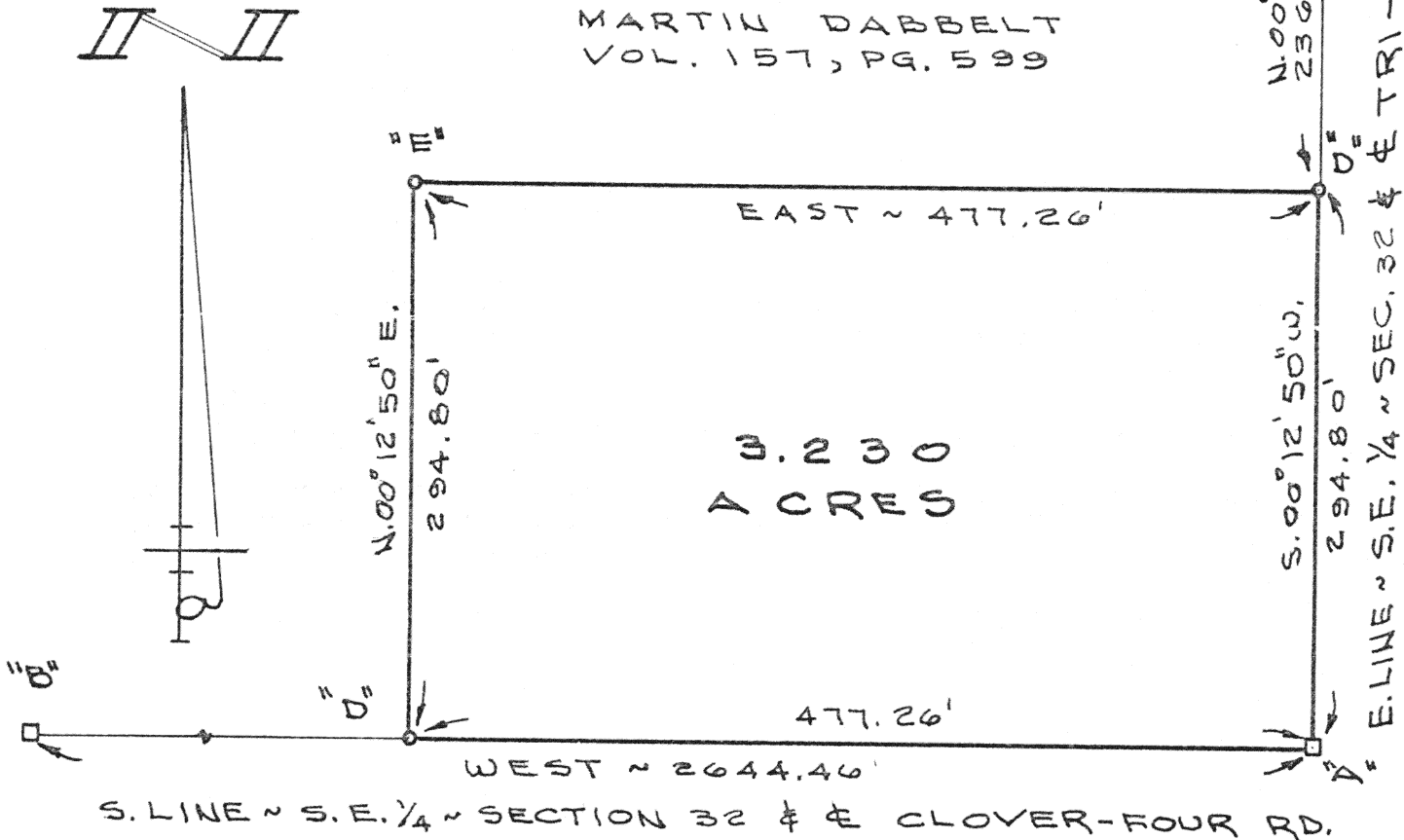

DABBELT SURVEY

PART OF THE S.E. 1/4 OF THE S.E. 1/4 OF SECTION 32, TOWN 6 SOUTH, RANGE 4 EAST (ST. MARYS TOWNSHIP), AUGLAIZE COUNTY, OHIO.

APRIL 26, 1989

SCALE 1" = 100'

N-242

GORDON L. GEESLIN

LAND SURVEYOR

810 EAST MARKET STREET

CELINA, OHIO

PHONE (419) 586-6155

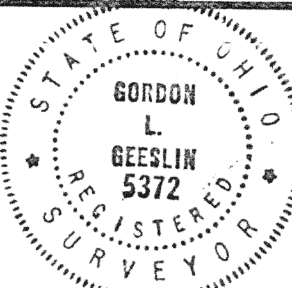

PERMANENT  
PARCEL No. \_\_\_\_\_

Part of: \_\_\_\_\_ Sec. \_\_\_\_\_ T. \_\_\_\_\_ R. \_\_\_\_\_ Township

Grantor: \_\_\_\_\_ Area Retained: \_\_\_\_\_ Acres

Grantee: \_\_\_\_\_ Area Transferred: \_\_\_\_\_ Acres

Deed References: \_\_\_\_\_

APPROVALS:  
AGENCY:  
DATE:

Board of Health

County Sanitary Engineer

County Engineer

**GORDON L. GEESLIN**  
REGISTERED LAND SURVEYOR

PHONE 419-586-6155

April 26, 1989

**DABELT SURVEY DESCRIPTION**

Being a parcel of land situated in St. Marys Township, Auglaize County, Ohio, in the southeast quarter of the southeast quarter of Section 32, Township 6 South, Range 4 East. Being more particularly described as follows:

Beginning at an iron bar in a monument box at the southeast corner of said Section 32-

Thence, west, along the south line of the southeast quarter of said Section 32 and the centerline of Clover-four Road, a distance of four hundred seventy-seven and 26/100 (477.26) feet to a mine spike-

Thence, north 00°12'50" east, a distance of two hundred ninety-four and 80/100 (294.80) feet to a 5/8 inch iron bar-

Thence, east, a distance of four hundred seventy-seven and 26/100 (477.26) feet to a mine spike in the east line of the southeast quarter of said Section 32-

Thence, south 00°12'50" west, along the east line of the southeast quarter of said Section 32 and the centerline of Tri-Township Road, a distance of two hundred ninety-four and 80/100 (294.80) feet to the place of beginning.

Containing 3.230 acres of land more or less.

Subject to all easements and right-of-way of record.

Reference is made to a survey of this area by Gordon L. Geeslin, Registered Surveyor 5372, dated April 26, 1989, on file in the County Engineer's Office.

Surveyed by

Gordon L. Geeslin

Gordon L. Geeslin

Registered Surveyor 5372



N-243