

LEGEND

- " = IRON BAR @ N. 1/4 POST ~ SEC. 33
- B" = IRON BAR @ N.W. COR. ~ SEC. 33
- = MINE SPIKE SET.
- o = 5/8" X 30" IRON BAR SET.

LOCATION SKETCH

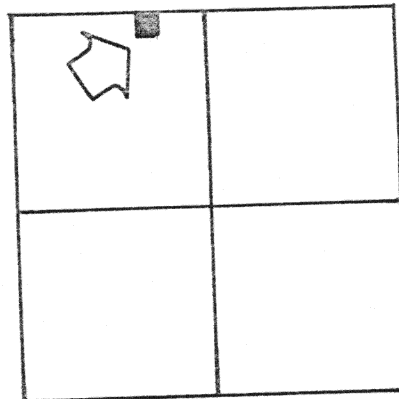

SECTION 33

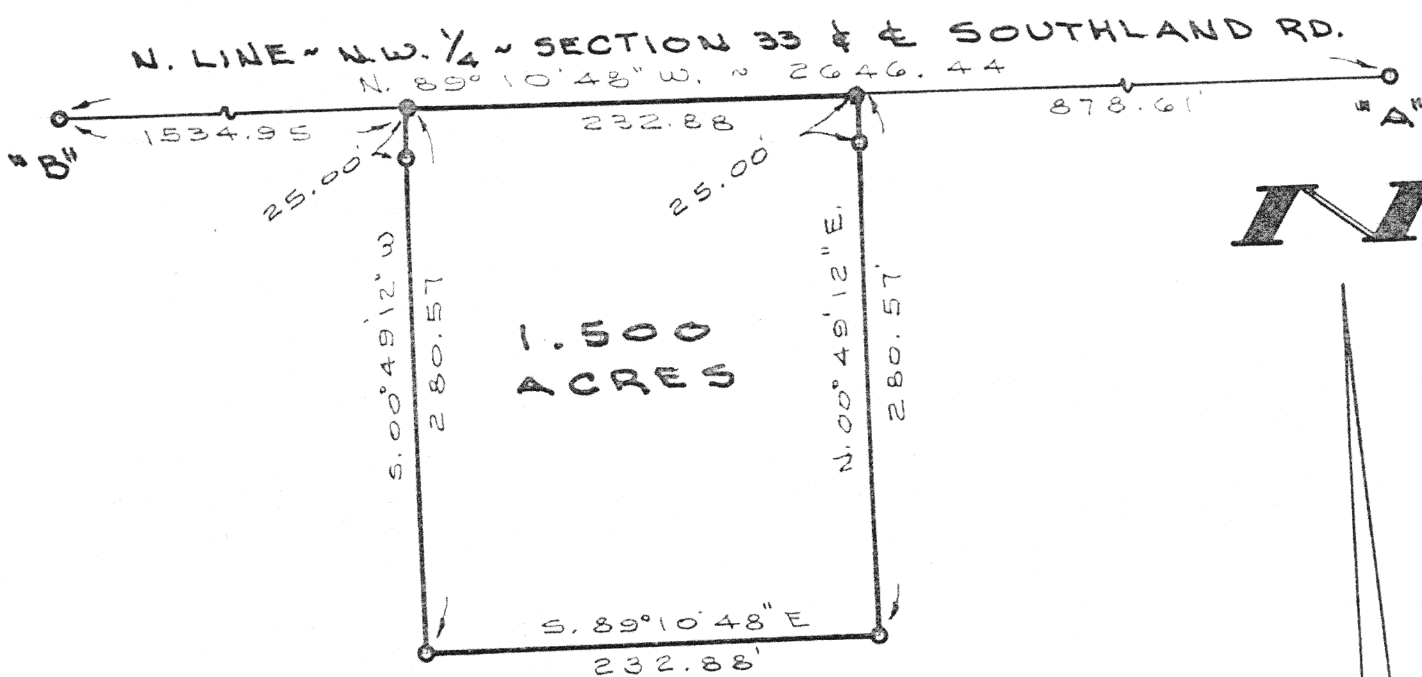

SURVEYED BY Gordon L. Geeslin
 GORDON L. GEESLIN
 REGISTERED SURVEYOR
 N25372

DICKMAN SURVEY
 PART OF THE N. 1/2 OF THE N.W. 1/4 OF
 SECTION 33, TOWN 6 SOUTH, RANGE
 4 EAST (ST. MARYS TOWNSHIP), AUG-
 LAIZE COUNTY, OHIO.
 JULY 14, 1992

SCALE 1" = 100'

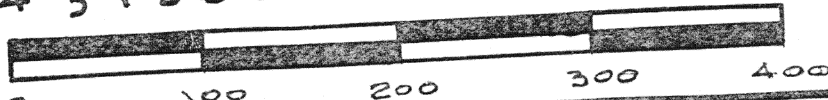

GORDON L. GEESLIN

LAND SURVEYOR
 810 EAST MARKET STREET
 CELINA, OHIO
 PHONE (419) 586-6155

N-248

PERMANENT PARCEL No. _____		
Part of: _____	Sec. _____	T. _____ R. _____ Township
Grantor: _____	Area Retained: _____ Acres	
Grantee: _____	Area Transferred: _____ Acres	
Deed References: _____		
APPROVALS AGENCY DATE	Board of Health	County Sanitary Engineer
		County Engineer

GORDON L. GEESLIN

REGISTERED LAND SURVEYOR

PHONE 419-586-6155

July 14, 1992

DICKMAN SURVEY DESCRIPTION

Being a parcel of land situated in St. Marys Township, Auglaize County, Ohio, in the north half of the northwest quarter of Section 33, Township 6 South, Range 4 East. Being more particularly described as follows:

Commencing for reference at an iron bar at the northeast corner of the northwest quarter of said Section 33-

Thence, north 89°10'48" west, along the north line of the northwest quarter of said Section 33 and the centerline of Southland Road, a distance of eight hundred seventy-eight and 61/100 (878.61) feet to a mine spike. Said point being the place of beginning for the parcel to be conveyed by this instrument-

Thence, continuing north 89°10'48" west, along the last described line, a distance of two hundred thirty-two and 88/100 (232.88) feet to a mine spike-

Thence, south 00°49'12" west, a distance of two hundred eighty and 57/100 (280.57) feet to a 5/8 inch iron bar-

Thence, south 89°10'48" east, a distance of two hundred thirty-two and 88/100 (232.80) feet to a 5/8 inch iron bar-

Thence, north 00°49'12" east, a distance of two hundred eighty and 57/100 (280.57) feet to the place of beginning.

Containing 1.500 acres of land more or less.

Subject to all easements and right-of-way of record.

Reference is made to a survey of this area by Gordon L. Geeslin, Registered Surveyor 5372, dated July 14, 1992, on file in the County Engineer's Office.

Surveyed by

Gordon L. Geeslin

Gordon L. Geeslin

Registered Surveyor 5372

