

SURVEY FOR

MERVIN QUELLHORST

SECTION 33  
TOWN 6 SOUTH  
RANGE 4 EAST  
ST. MARYS TOWNSHIP  
AUGLAIZE COUNTY  
OHIO

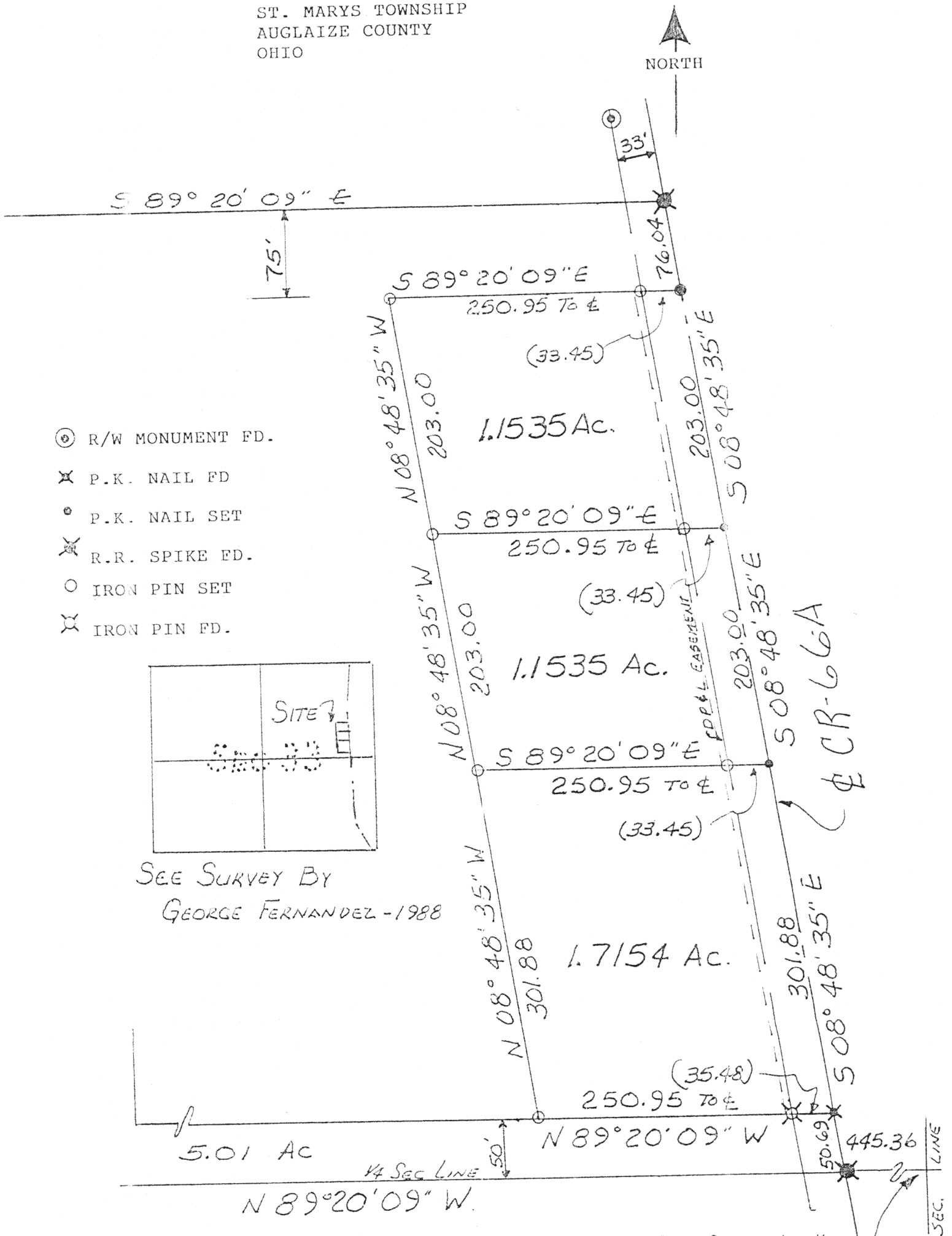

SURVEY PREPARED BY THOMAS W. STEINKE

Thomas W. Steinke

APRIL, 1993

SCALE 1" = 100'

N-250

THOMAS W. STEINKE  
LAND SURVEYING  
16454 C.R. # 25-A  
ANNA, OHIO 45302

April, 1993

DESCRIPTIONS FOR MERVIN QUELLHORST

NORTHERN TRACT

Being 1.1535 Acres located in the northeast quarter of Section 33 Town 6 South, Range 4 East, St. Marys Township, Auglaize County, Ohio and being further described as follows:  
Commencing at the southeast corner of the northeast quarter of Section 33;  
Thence North  $89^{\circ} 20' 09''$  West along the  $\frac{1}{4}$  section line, a distance of 445.36 feet to a railroad spike in the centerline of C.R.#66-A  
Thence North  $08^{\circ} 48' 35''$  West along the centerline of C.R.# 66-A, a distance of 555.57 feet to a PK Nail and the **PLACE OF BEGINNING** for the parcel herein described;  
Thence North  $89^{\circ} 20' 09''$  West, a distance of 250.95 feet to an iron pin, passing through an iron pin at 33.45 feet;  
Thence North  $08^{\circ} 48' 35''$  West, a distance of 203.00 feet to an iron pin;  
Thence South  $89^{\circ} 20' 09''$  East, a distance of 250.95 feet to a P.K. Nail in the centerline of C.R.# 66-A;  
Thence South  $08^{\circ} 48' 35''$  East along the centerline of C.R.# 66-A, a distance of 203.00 feet to a P.K. Nail and the **PLACE OF BEGINNING**. Containing in all 1.1535 Acres and being subject to all legal easements and rights-of-way of record.

CENTER TRACT

Being 1.1535 Acres located in the northeast quarter of Section 33 Town 6 South, Range 4 East, St. Marys Township, Auglaize County, Ohio and being further described as follows:  
Commencing at the southeast corner of the northeast quarter of Section 33;  
Thence North  $89^{\circ} 20' 09''$  West along the  $\frac{1}{4}$  section line, a distance of 445.36 feet to a railroad spike in the centerline of C.R.# 66A  
Thence North  $08^{\circ} 48' 35''$  West along the centerline of C.R.# 66-A, a distance of 352.57 feet to a P.K. Nail and **PLACE OF BEGINNING** for the parcel herein described;  
Thence North  $89^{\circ} 20' 09''$  West, a distance of 250.95 feet to an iron pin, passing through an iron pin at 33.45 feet;  
Thence North  $08^{\circ} 48' 35''$  West, a distance of 203.00 feet to an iron pin;  
Thence South  $89^{\circ} 20' 09''$  East, a distance of 250.95 feet to a P.K. Nail in the centerline of C.R.# 66-A;  
Thence South  $08^{\circ} 48' 35''$  East along the centerline of C.R.# 66-A, a distance of 203.00 feet to a P.K. Nail and **PLACE OF BEGINNING**. Containing in all 1.1535 Acres and being subject to all legal easements and rights-of-way of record.

SOUTHERN TRACT

Being 1.7154 Acres located in the northeast quarter of Section 33, Town 6 South, Range 4 East, St. Marys Township, Auglaize County, Ohio and being further described as follows:  
Commencing at the southeast corner of the northeast quarter of Section 33;  
Thence North  $89^{\circ} 20' 09''$  West along the  $\frac{1}{4}$  section line, a distance of 445.36 feet to a railroad spike in the center line of C.R.# 66-A;  
Thence North  $08^{\circ} 48' 35''$  West along the centerline of C.R.# 66-A, a distance of 50.69 feet to a PK Nail and **BLACE OF BEGINNING** for the parcel herein described;  
Thence North  $89^{\circ} 20' 09''$  West, a distance of 250.95 feet to an iron pin, passing through an iron pin at 35.48 feet.  
Thence North  $08^{\circ} 48' 35''$  West, a distance of 301.88 feet to an iron pin;  
Thence South  $89^{\circ} 20' 09''$  East, a distance of 250.95 feet to a P.K. nail in the centerline of C.R.# 66-A;  
Thence South  $08^{\circ} 48' 35''$  East, along the centerline of C.R.# 66-A, a distance of 301.88 feet to **PLACE OF BEGINNING**

N-251