

Section 34
Town 6-S
Range 4-E
St. Marys Township
Auglaize County
Ohio

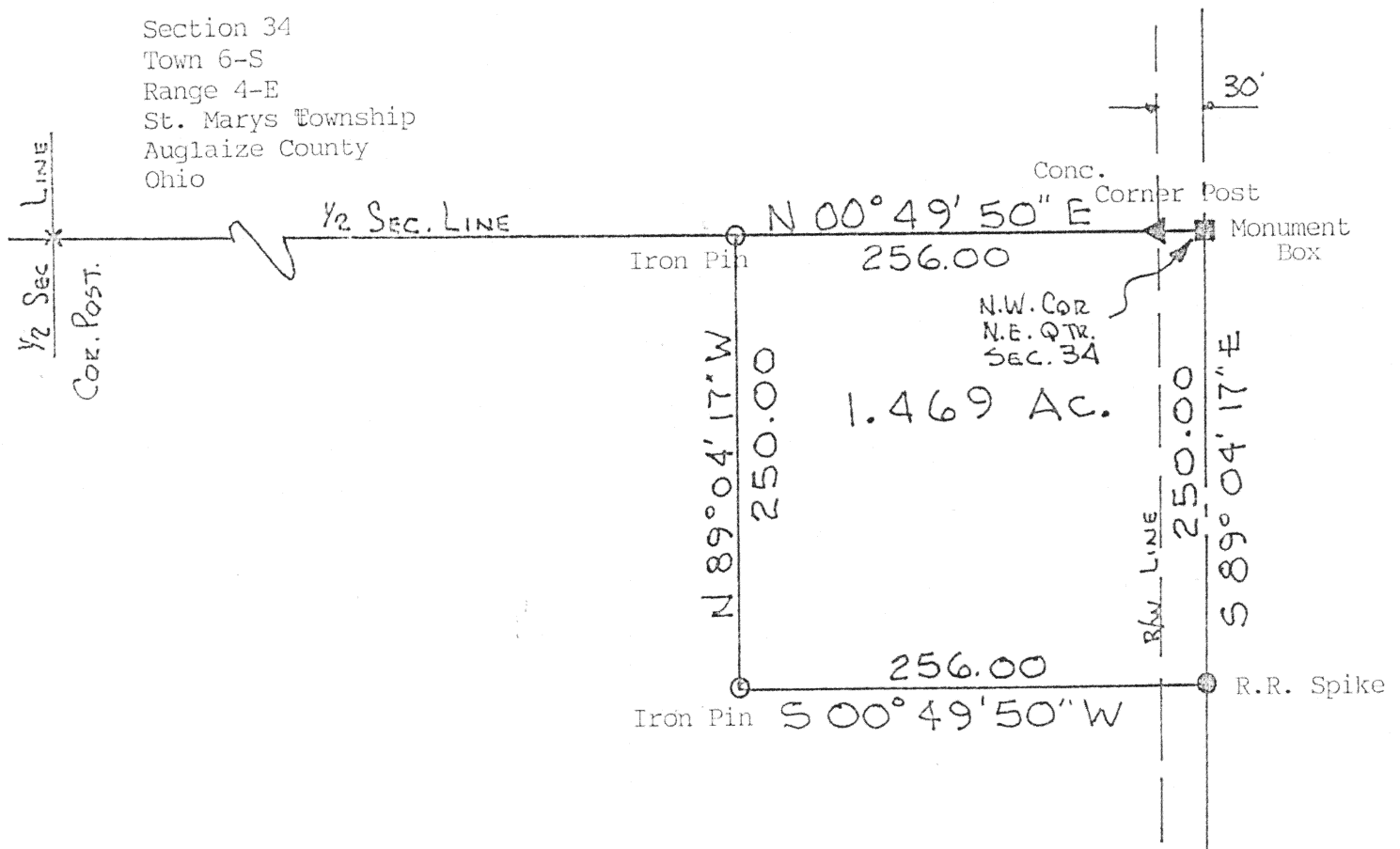

NORTH
1" = 100'



DATE: 12/1/91

BEARINGS BASED UPON PLAT IN:
PLAT CQB "A"
PAGE 146



Prepared by: Thomas W. Steinke
16454 C.R.# 25-A
Anna, Ohio 45302

STEGALL
MEDICAL &
PROFESSIONAL
CONDO
A-146

SR# 66

Southland Rd.
Rd.

12.90

Thomas W. Steinke #6177
12/1/91

N-264

Being 1.469 Acres located in the north/east quarter of Section 34, Town 6-South, Range 4-East, St. Marys Township, Auglaize County, Ohio and being further described as follows:

Commencing at a monument box located at the north/west corner of the north/east quarter of Section 34 also being the centerline of Southland Road, T.R.# 90 and the PLACE OF BEGINNING for the parcel herein described:

Thence South 89 degrees 04 minutes 17 seconds East along the centerline of T.R.# 90 and the north line of Section 34, a distance of 250.00 feet to a railroad spike;

Thence South 00 degrees 49 minutes 50 seconds West, a distance of 256.00 feet to an iron pin;

Thence North 89 degrees 04 minutes 17 seconds West, a distance of 250.00 feet to an iron pin in the half section line of Section 34;

Thence North 00 degrees 49 minutes 50 seconds East along said half section line, a distance of 256.00 feet to the PLACE OF BEGINNING

Containing in all 1.469 Acres and being subject to all legal easements and rights-of-way of record

Survey and description prepared by Thomas W. steinke # 6177



N-265