

LEGEND

- "A" = IRON BAR IN MON. BOX AT S.W. COR. ~ SEC. 34.
- "B" = IRON BAR IN MON. BOX AT S. 1/4 POST ~ SEC. 34.
- "C" = MINE SPIKE FD FROM PREVIOUS SURVEY.
- "D" = 5/8" IRON BAR FD. FROM PREVIOUS SURVEY.
- "E" = MINE SPIKE SET BY THIS SURVEY
- "F" = 5/8" X 30" IRON BAR SET BY THIS SURVEY.

LOCATION SKETCH

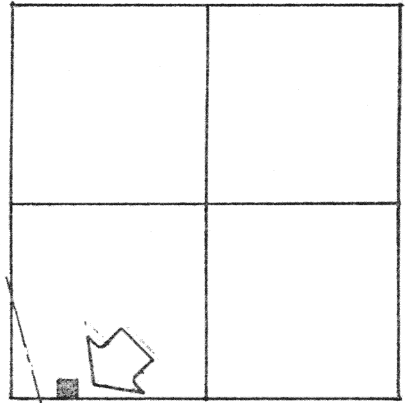

SECTION 34

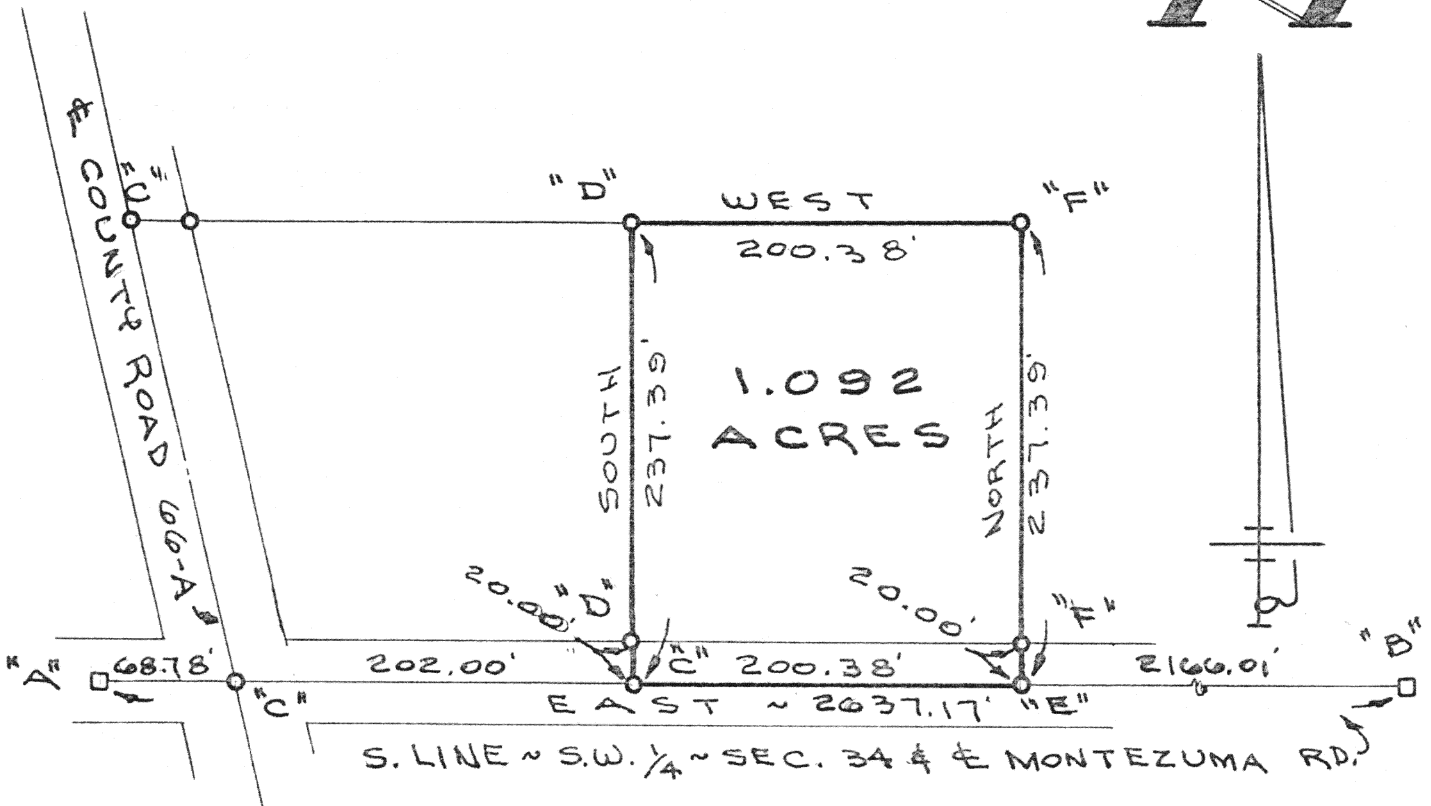

SURVEYED BY Gordon L. Geeslin
GORDON L. GEESLIN
REGISTERED SURVEYOR
No 5372

BERTKE SURVEY

PART OF THE S.W. 1/4 OF SECTION 34, TOWN 6 SOUTH, RANGE 4 EAST (ST. MARYS TWP), AUGLAIZE COUNTY, OHIO.

FEBRUARY 27, 1992

N-266

SCALE 1"=100'

GORDON L. GEESLIN

LAND SURVEYOR

810 EAST MARKET STREET

CELINA, OHIO

PHONE (419) 586-6155



PERMANENT
PARCEL No. _____

Part of: _____ Sec. _____ T _____ R _____ Township

Grantor: _____ Area Retained: _____ Acres

Grantee: _____ Area Transferred: _____ Acres

Deed References: _____

APPROVALS:
AGENCY:
DATE

Board of Health

County Sanitary Engineer

County Engineer

GORDON L. GEESLIN

REGISTERED LAND SURVEYOR

PHONE 419-586-6155

February 27, 1992

BERTKE SURVEY DESCRIPTION

Being a parcel of land situated in St. Marys Township, Auglaize County, Ohio, in the southwest quarter of Section 34, Township 6 South, Range 4 East. Being more particularly described as follows:

Commencing for reference at an iron bar in a monument box at the southwest corner of said Section 34-

Thence, east, along the south line of the southwest quarter of said Section 34 and the centerline of Montezuma Road, a distance of two hundred seventy and 78/100 (270.78) feet to a mine spike. Said point being the place of beginning for the parcel to be conveyed by this instrument-

Thence, continuing, east, along the last described line, a distance of two hundred and 38/100 (200.38) feet to a mine spike-

Thence, north, a distance of two hundred thirty-seven and 39/100 (237.39) feet to a 5/8 inch iron bar-

Thence, west, a distance of two hundred and 38/100 (200.38) feet to a 5/8 inch iron bar-

Thence, south, a distance of two hundred thirty-seven and 39/100 (237.39) feet to the place of beginning.

Containing 1.092 acres of land more or less of which 0.092 is road right-of-way.

Subject to all easements and right-of-way of record.

Reference is made to a survey of this area by Gordon L. Geeslin, Registered Surveyor 5372, dated February 27, 1992.

Surveyed by

Gordon L. Geeslin
Gordon L. Geeslin
Registered Surveyor 5372



N-267