

LOCATION SKETCH

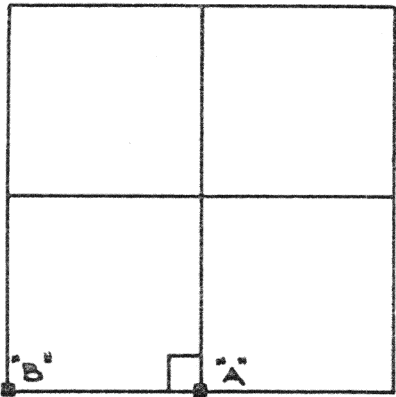

SECTION 34

LEGEND

- "A" = IRON BAR IN MON. BOX @ S. 1/4 POST.
- "B" = " " " " " " S.W. COR.
- O = BOAT SPIKE SET.
- = 5/8" x 30" IRON BAR SET.

~ THE N.W. COR. OF THIS TRACT LIES IN THE APPROXIMATE E OF KOPP CREEK.

SURVEYED BY Gordon L. Geeslin
GORDON L. GEESLIN
R. S. NO. 5372

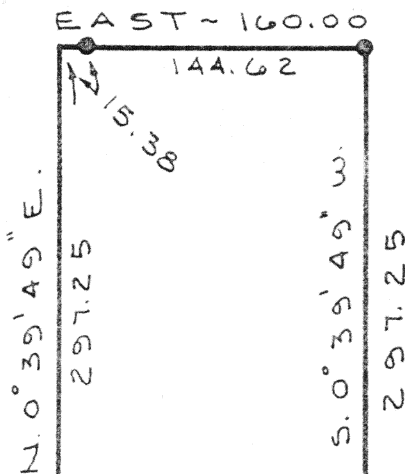
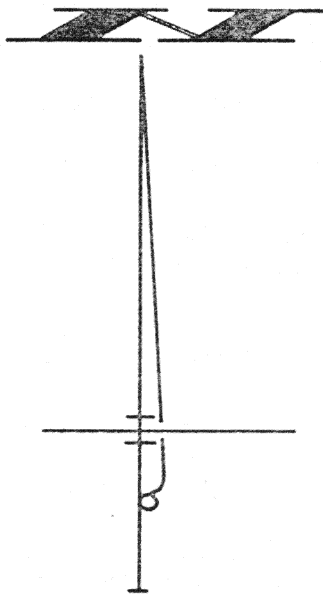

ACREAGE DETAIL

1.092 AC. TOTAL
0.092 AC. R/W
1.000 AC. NET

ASSUMED BEARING
2477.17
"B"

WEST ~ 2637.17

S. LINE ~ S.W. 1/4 ~ SEC. 34 & MONTEZUMARD.

GREBER SURVEY

PART OF THE S.W. 1/4 OF SECTION 34,
TOWN 6 SOUTH, RANGE 4 EAST, (ST.
MARYS TWP.), AUGLAIZE COUNTY, OHIO.

AUGUST 26, 1992

SCALE 1" = 100'



N-270

GORDON L. GEESLIN

LAND SURVEYOR

810 EAST MARKET STREET

CELINA, OHIO

PHONE (419) 586-6155



PERMANENT
PARCEL No. _____

Part of: _____ Sec. _____ T _____ R _____ Township

Grantor: _____ Area Retained: _____ Acres

Grantee: _____ Area Transferred: _____ Acres

Deed References: _____

APPROVALS
AGENCY
DATE

Board of Health

County Sanitary Engineer

County Engineer

GORDON L. GEESLIN

REGISTERED LAND SURVEYOR

PHONE 419-586-6155

August 26, 1992

GREBER SURVEY DESCRIPTION

Being a parcel of land situated in St. Marys Township, Auglaize County, Ohio, in the southwest quarter of Section 34, Township 6 South, Range 4 East. Being more particularly described as follows:

Beginning at an iron bar in a monument box at the southeast corner of the southwest quarter of said Section 34-

Thence, west, along the south line of the southwest quarter of said Section 34 and the centerline of Montezuma Road, a distance of one hundred sixty (160.00) feet to a boat spike-

Thence, north 00°39'49" east, passing through an iron bar at twenty-five (25.00) feet, a distance of two hundred ninety-seven and 25/100 (297.25) feet to a point-

Thence, east, passing through an iron bar at fifteen and 38/100 (15.38) feet, a distance of one hundred sixty (160.00) feet to a 5/8 inch iron bar-

Thence, south 00°39'49" west, a distance of two hundred ninety-seven and 25/100 (297.25) feet to the place of beginning.

Containing 1.092 acres of land more or less of which 0.092 is road right-of-way.

Subject to all easements and right-of-way of record.

Reference is made to a survey of this area by Gordon L. Geeslin, Registered Surveyor 5372, dated August 26, 1992, on file in the County Engineer's Office.

Surveyed by

Gordon L. Geeslin
Gordon L. Geeslin

Registered Surveyor 5372

