

GEND

MON. BOX AT S.W. CORNER SEC. 34.
MON. BOX AT N.W. CORNER SEC. 3
GERMAN TWP.
MON. BOX AT S. 1/4 POST SEC. 34.
RAILROAD SPIKE FOUND
5/8" IRON BAR FOUND
MINE SPIKE SET.

LOCATION
SKETCH

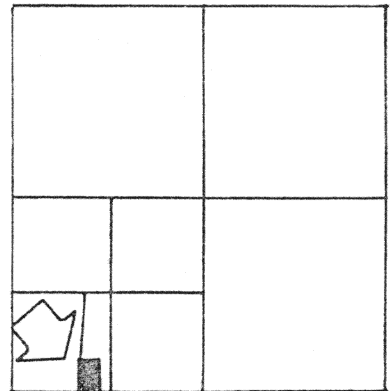

SECTION 34

N

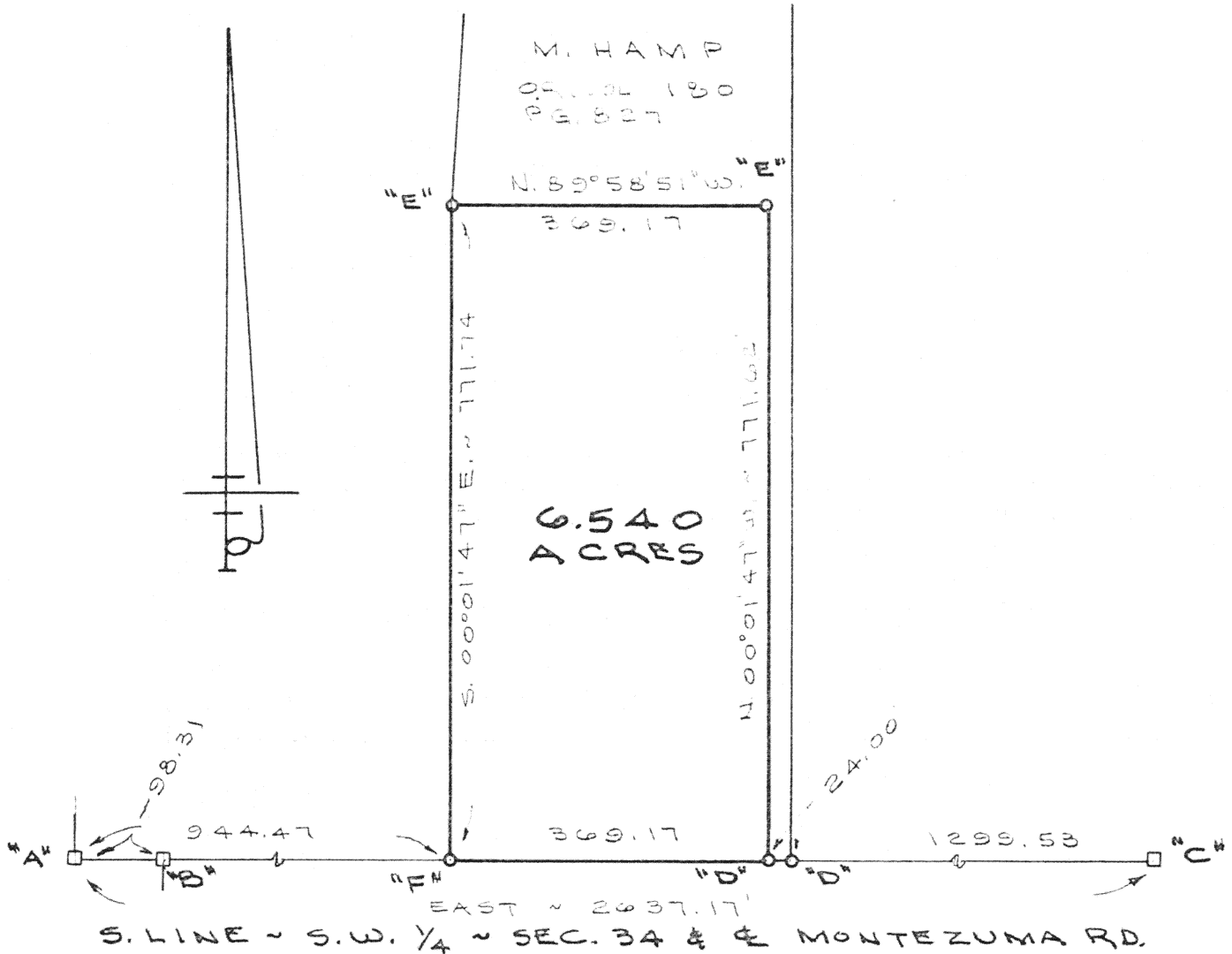

SURVEYED BY Gordon L. Geeslin
GORDON L. GEESLIN
REGISTERED SURVEYOR
N# 5372

N-272

BERTKE SURVEY

PART OF THE S.W. 1/4 OF THE S.W. 1/4 OF SECTION 34, TOWN 6 SOUTH, RANGE 4 EAST (ST. MARYS TOWNSHIP), AUGLAIZE COUNTY, OHIO.
JUNE 11, 1993
SCALE 1" = 200'

GORDON L. GEESLIN

LAND SURVEYOR
810 EAST MARKET STREET
CELINA, OHIO
PHONE (419) 586-6155



PERMANENT PARCEL No. _____			
Part of: _____ Sec. _____ T. _____ R. _____ Township			
Grantor: _____ Area Retained: _____ Acres			
Grantee: _____ Area Transferred: _____ Acres			
Deed References: _____			
APPROVALS AGENCY DATE	Board of Health	County Sanitary Engineer	County Engineer

GORDON L. GEESLIN

REGISTERED LAND SURVEYOR

PHONE 419-586-6155

June 11, 1993

BERTKE SURVEY DESCRIPTION

Being a parcel of land situated in St. Marys Township, Auglaize County, Ohio, in the southwest quarter of Section 34, Township 6 South, Range 4 East. Being more particularly described as follows:

Commencing for reference at an iron bar in a monument box at the southwest corner of said Section 34-

Thence, east, along the south line of the southwest quarter of said Section 34 and the centerline of Montezuma Road, a distance of nine hundred forty-four and 47/100 (944.47) feet to a mine spike. Said point being the place of beginning for the parcel to be conveyed by this instrument-

Thence, continuing, east, along the last described line, a distance of three hundred sixty-nine and 17/100 (369.17) feet to a railroad spike at a corner of a 5.306 acre tract of land conveyed to Melvin and Velma Hamp by deed recorded in O.R. Volume 180, page 827-

Thence, north 00°01'47" west, a distance of seven hundred seventy-one and 62/100 (771.62) feet to a 5/8 inch iron bar-

Thence, north 89°58'51" west, along a line of said Hamp's land, a distance of three hundred sixty-nine and 17/100 (369.17) feet to a 5/8 inch iron bar-

Thence, south 00°01'47" east, a distance of seven hundred seventy-one and 74/100 (771.74) feet to the place of beginning.

Containing 6.540 acres of land more or less of which 0.169 is road right-of-way.

Subject to all easements and right-of-way of record.

Reference is made to a survey of this area by Gordon L. Geeslin, Registered Surveyor 5372, dated June 11, 1993, on file in the County Engineer's Office.

Surveyed by Gordon L. Geeslin
Gordon L. Geeslin
Registered Surveyor 5372



N-273