

LEGEND

- "A" = IRON BAR IN MON. BOX AT S.W. COR. ~ SEC. 34.
"B" = IRON IN MON. BOX AT S. 1/4 POST ~ SEC. 34.
"C" = RIGHT-OF-WAY MON. FOUND
"D" = MINE SPIKE SET.
"E" = 5/8" X 30" IRON BAR SET.

LOCATION SKETCH

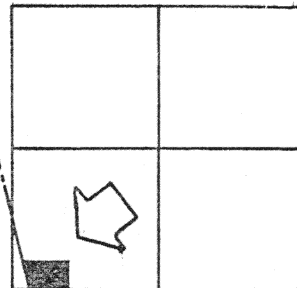

SECTION 34

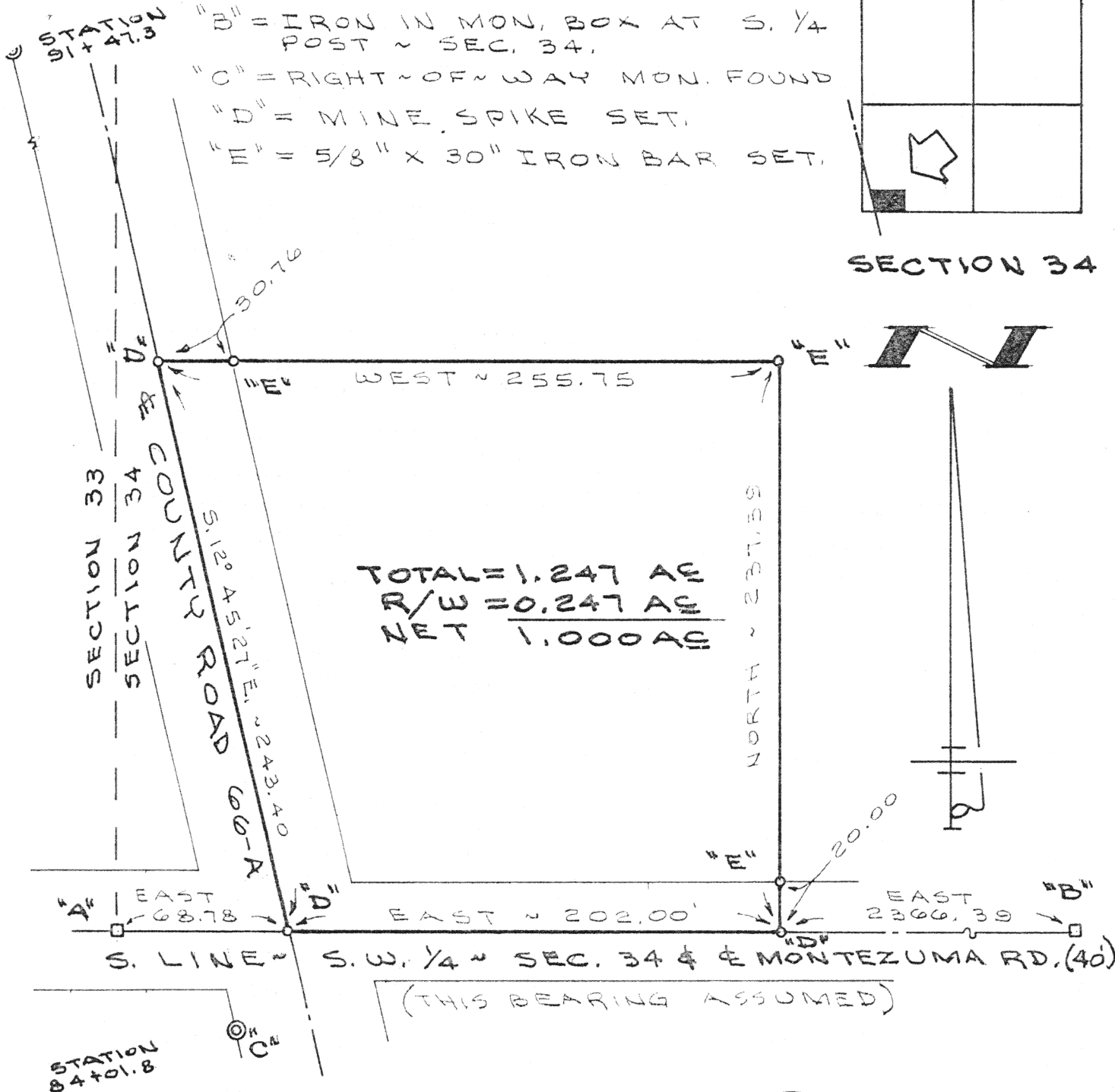

SURVEYED BY Gordon L. Geeslin
GORDON L. GEESLIN
REGISTERED SURVEYOR
N^o 5372

BERTKE SURVEY

PART OF THE S.W. 1/4 OF SECTION 34,
TOWN 6 SOUTH, RANGE 4 EAST, (ST.
MARYS TWP.), AUGLAIZE COUNTY, OHIO.

SEPT. 20, 1991

SCALE 1" = 60'

N-274

GORDON L. GEESLIN

LAND SURVEYOR

810 EAST MARKET STREET

CELINA, OHIO

PHONE (419) 586-6155

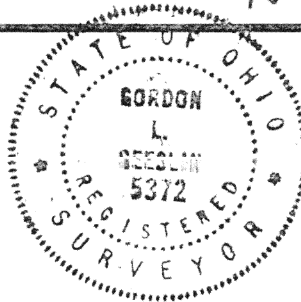

PERMANENT
PARCEL NO. _____

Part of: _____ Sec. _____ T. _____ R. _____ Township

Grantor: _____ Area Retained: _____ Acres

Grantee: _____ Area Transferred: _____ Acres

Deed References: _____

APPROVALS
AGENCY:
DATE:

Board of Health

County Sanitary Engineer

County Engineer

GORDON L. GEESLIN

REGISTERED LAND SURVEYOR

PHONE 419-586-6155

September 20, 1991

Bertke Survey Description

Being a parcel of land situated in St. Marys Township, Auglaize County, Ohio, in the southwest quarter of Section 34, Township 6 South, Range 4 East. Being more particularly described as follows:

Commencing for reference at an iron bar in a monument box at the southwest corner of said Section 34-

Thence, east, along the south line of the southwest quarter of said Section 34 and the centerline of Montezuma Road, a distance of sixty-eight and 78/100 (68.78) feet to a mine spike. Said point being the place of beginning for the parcel to be conveyed by this instrument-

Thence, continuing, east, along the last described line, a distance of two hundred two (202.00) feet to a mine spike-

Thence, north, a distance of two hundred thirty-seven and 39/100 (237.39) feet to a 5/8 inch iron bar-

Thence, west, a distance of two hundred fifty-five and 75/100 (255.75) feet to a mine spike in the center of County Road 66-A-

Thence, south 12°45'27" east, along the centerline of said County Road 66-A, a distance of two hundred forty-three and 40/100 (243.40) feet to the place of beginning.

Containing 1.247 acres of land more or less of which 0.247 is road right-of-way.

Subject to all easements and right-of-way of record.

Reference is made to a survey of this area by Gordon L. Geeslin, Registered Surveyor 5372, dated September 20, 1991.

Surveyed by Gordon L. Geeslin
Gordon L. Geeslin
Registered Surveyor 5372



N-275

810 EAST MARKET STREET

CELINA, OHIO 45822