

SURVEY OF PART OF LOTS N^o 7 & 8 IN MILLER'S SUBDIVISION OF OUTLOT 50

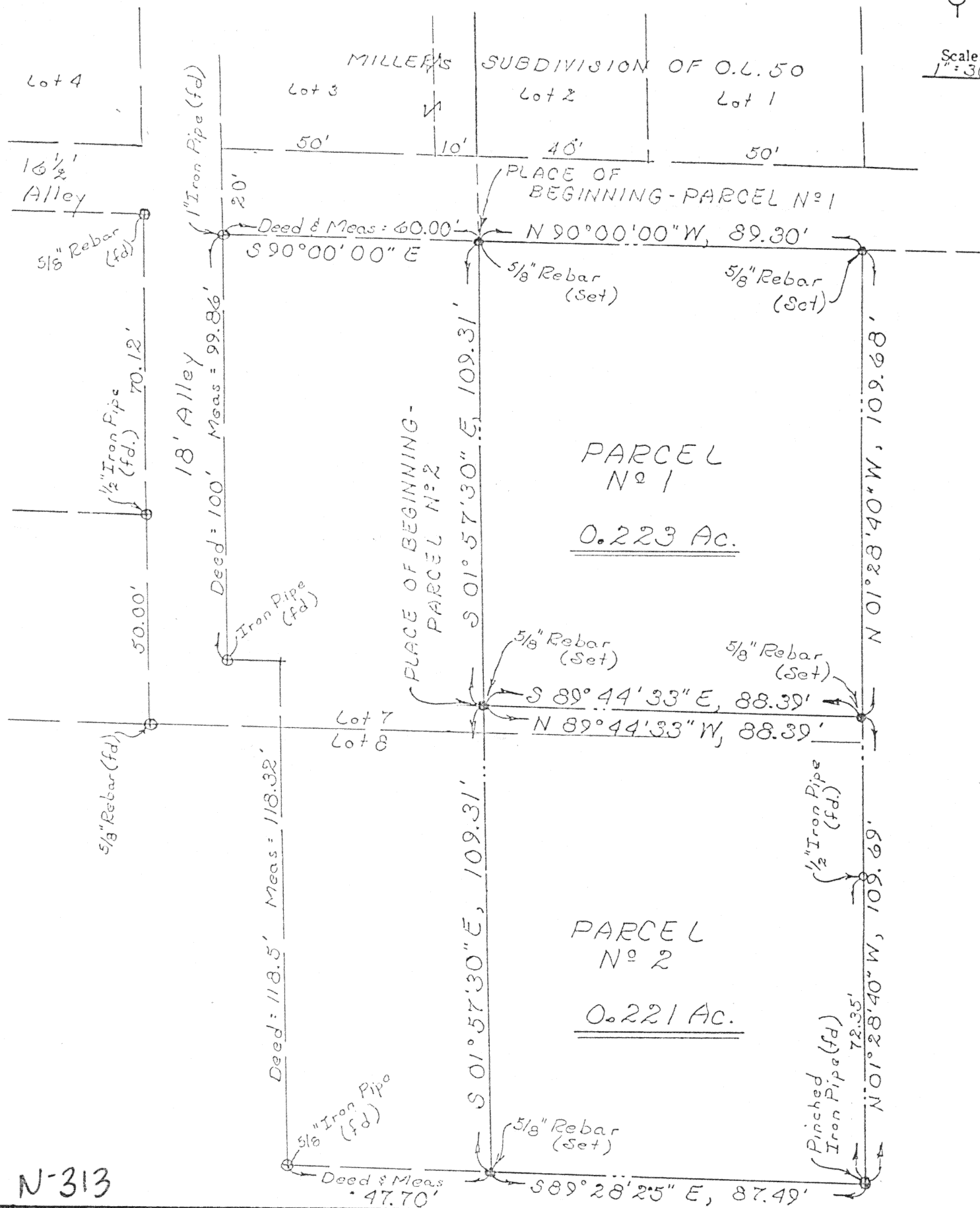

Scale:
1" = 30'



Signature by a representative of the County Health Dept.
denotes compliance with Health Regulations.
Signed: _____ Date _____

Signature by a representative of the Auglaize County Regional
Planning Commission denotes approval of this plat.
Signed: _____ Date _____

Signature by a representative of City with 3 mile limit juris-
diction or Twp. Trustees or Village with zoning jurisdiction
denotes approval of this plat. Signed: _____
for political S. D. of: _____ Date _____

Signature by a representative of the County Engineer's Dept.
denotes that this plat meets tax map plat requirements.
Signed: _____ Date _____

KUCK and MORRISEY, INC.

CONSULTING ENGINEERS & SURVEYORS

LIMA, OHIO 45805

TELEPHONE 228-1735 - AREA CODE 419

2807 CHAPEL HILL DRIVE

Client Mr. Edwin H. Roth 111 E. Benton St.
Wapakoneta, Ohio
County Auglaize Twp. City of Wapakoneta Sec. 1
Drawn by RDM Scale 1" = 30' Drwg. No.
Checked by rdm Date 7/19/91
Sheet 1 of 2

(T-5-S; R-6-E)

DESCRIPTION
PARCEL NO. 1

Being a part of Lot No. 7 in Miller's Subdivision of Outlot No. 50 in the City of Wapakoneta, Auglaize County, Ohio and more particularly described as follows:

Commencing at one (1) inch iron pipe found twenty (20) feet south of the southwest corner of Lot No. 3 in said Miller's Subdivision; thence S 90°00'00" E with a line parallel to the south right-of-way line of Benton Street, 60.00 feet to a 5/8 inch rebar set and the PLACE OF BEGINNING; thence S 01°57'30" E, 109.31 feet to a 5/8 inch rebar set; thence S 89°44'33" E, 88.39 feet to a 5/8 inch rebar set; thence N 01°28'40" W, 109.68 feet to a 5/8 inch rebar set; thence N 90°00'00" W, 89.30 feet to the PLACE OF BEGINNING containing 9,723.141 square feet or 0.223 acre more or less and subject to all legal easements of record.

DESCRIPTION
PARCEL NO. 2

Being a part of Lots No. 7 and 8 in Miller's Subdivision of Outlot No. 50 in the City of Wapakoneta, Auglaize County, Ohio and more particularly described as follows:

Commencing at one (1) inch iron pipe found twenty (20) feet south of the southwest corner of Lot No. 3 in said Miller's Subdivision; thence S 90°00'00" E with a line parallel to the south right-of-way line of Benton Street, 60.00 feet to a 5/8 inch rebar set; thence S 01°57'30" E, 109.31 feet to a 5/8 inch rebar set and the PLACE OF BEGINNING; thence continuing S 01°57'30" E, 109.31 feet to a 5/8 inch rebar set; thence S 89°28'25" E, 87.49 feet to a pinched iron pipe found; thence N 01°28'40" W (passing through a one-half (1/2) inch iron pipe found at 72.35 feet), 109.69 feet to a 5/8 inch rebar set; thence N 89°44'33" W, 88.39 feet to the PLACE OF BEGINNING containing 9,623.054 square feet or 0.221 acre more or less and subject to all legal easements of record.

I hereby certify the accompanying map and survey which it represents to be correct to the best of my knowledge and belief. All rebar set and called for are topped with a plastic Peramark cap stamped: KUCK & MORRISEY L.S. 6470.

Date: 7/19/91

Richard D. Morrissey, L.S. 6470
Kuck and Morrissey, Inc.



N-314

Signature by a representative of the County Health Dept. denotes compliance with Health Regulations.
Signed: _____ Date _____

Signature by a representative of the Auglaize County Regional Planning Commission denotes approval of this plat.
Signed: _____ Date _____

Signature by a representative of City with 3 mile limit jurisdiction or Twp. Trustees or Village with zoning jurisdiction denotes approval of this plat. Signed: _____ Date _____
for political S. D. of: _____

Signature by a representative of the County Engineer's Dept. denotes that this plat meets tax map plat requirements.
Signed: _____ Date _____

KUCK and MORRISEY, INC.
CONSULTING ENGINEERS & SURVEYORS
LIMA, OHIO 45805
TELEPHONE 228-1735 - AREA CODE 419
2807 CHAPEL HILL DRIVE

Client Mr Edwin H. Rath 111 E. Benton St.
County Auglaize Twp. Wapakoneta City Wapakoneta Sec. Ohio
Drawn by J RDM Scale _____ Drwg. No. _____
Checked by rdm Date _____
Sheet 2 of 2 (T-5-S; R-6-E)