

PART OF LOT 67  
OF GRANDVIEW ESTATES  
NUMBER 1 TO THE CITY  
OF WAPAKONETA, OH

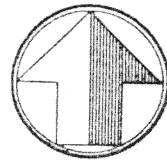

scale: 1"=30'

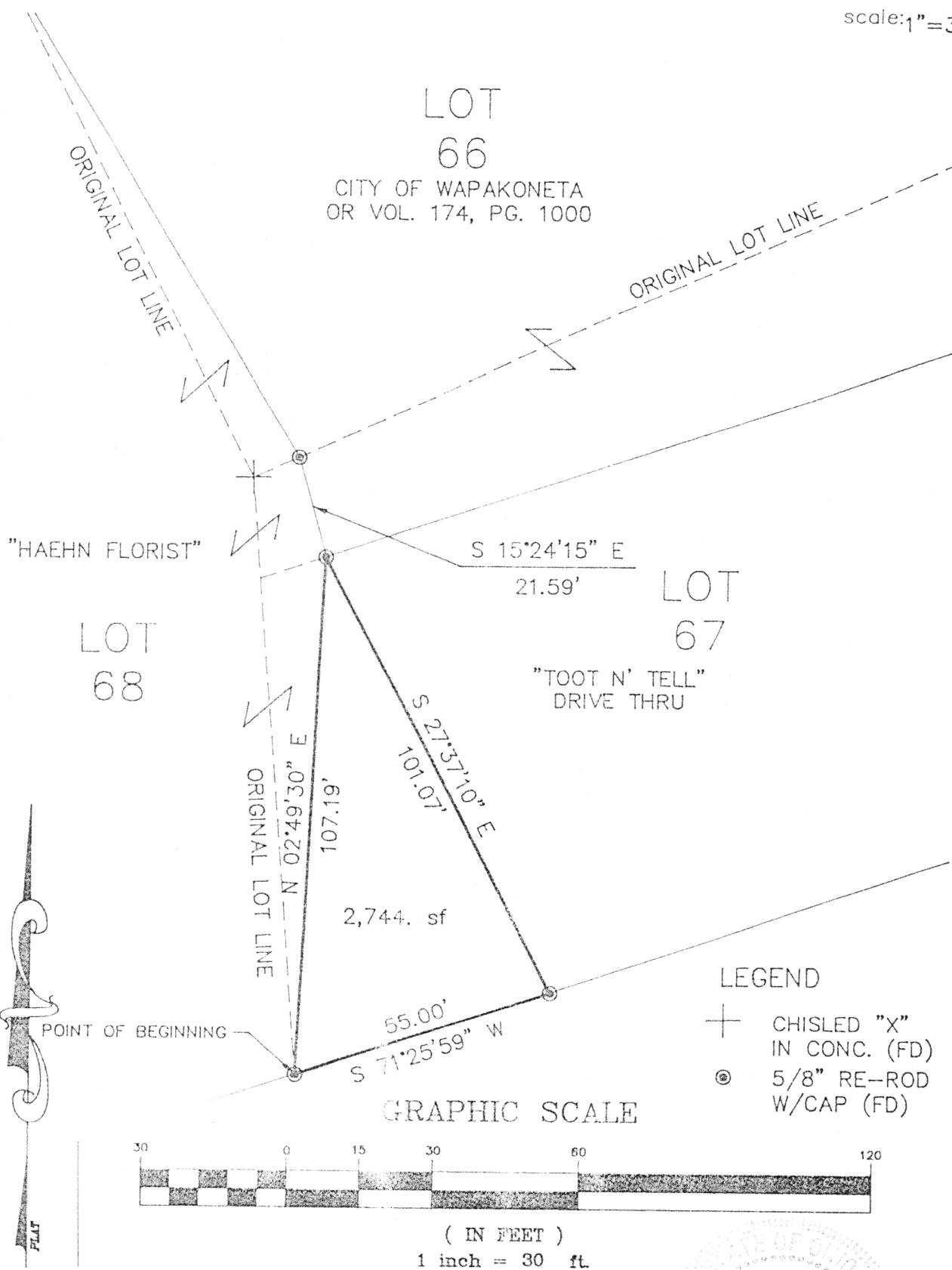

*James M. Kent*  
James M. Kent, P.S. 6792 OH

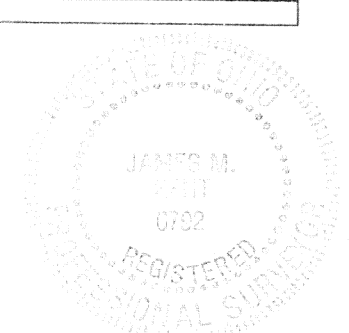

CLIENT MICK HAHN DATE 3/21/97  
COUNTY ADAMS TOWNSHIP —  
SECTION — T-—-S; R-—-E  
DRAWN BY JMK DRAWING NO. 2032-A  
SHEET 1 OF 2  
**N-343**

**kent**  
surveying  
p.o. box 96 • 419/738-5677  
wapakoneta, ohio

Umstead to Haehn

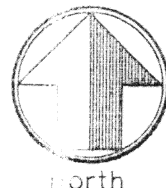

LEGAL DESCRIPTION

scale:

Being a part of Lot 67 of Grandview Estates #1 to the City of Wapakoneta, Auglaize County, Ohio and more particularly described as follows:

**Beginning** at a 5/8" re-rod w/cap (set) at the southwest corner of said Lot 67;

thence, N 02 degrees 49' 30" E along the easterly line of that parcel evidenced by Deed Volume 228, Page 112, for a distance of 107.19 feet to a 5/8" re-rod w/cap (set);

thence, S 27 degrees 37' 10" E for a distance of 101.07 feet to a 5/8" re-rod w/cap (set) on the southerly line of Lot 67;

thence, S 71 degrees 25' 59" W along the southerly line of said Lot 67, for a distance of 55.00 feet to the **Point of Beginning** containing therein 2,744 square feet. Prepared by James M. Kent, PS 6792 with reference hereby made to a plat of survey; Kent Surveying drawing #2632-A dated 3/21/97. Basis of bearings per the original plat of Grandview Estates #1. Part of parcel #B07-822-067-01.

  
James M. Kent, P.S. 6792 OH



CLIENT Umstead to Haehn DATE 3/21/97  
COUNTY Auglaize TOWNSHIP \_\_\_\_\_  
SECTION        T — S; R — E  
DRAWN BY JMK DRAWING NO. 2632-A  
SHEET 2 OF 2

N-344

**Kent**  
surveying  
p.o. box 96 • 419/738-5877  
wapakoneta, ohio