

PLAT OF SURVEY, Pt. of Lot 737  
of Holbrook's Addn. as evidenced  
by Deed Vol. (O.R.) 49, Pg. 323.  
Plat Bk. 1-A; Pg 153, City of Wapak-  
oneta, Ohio

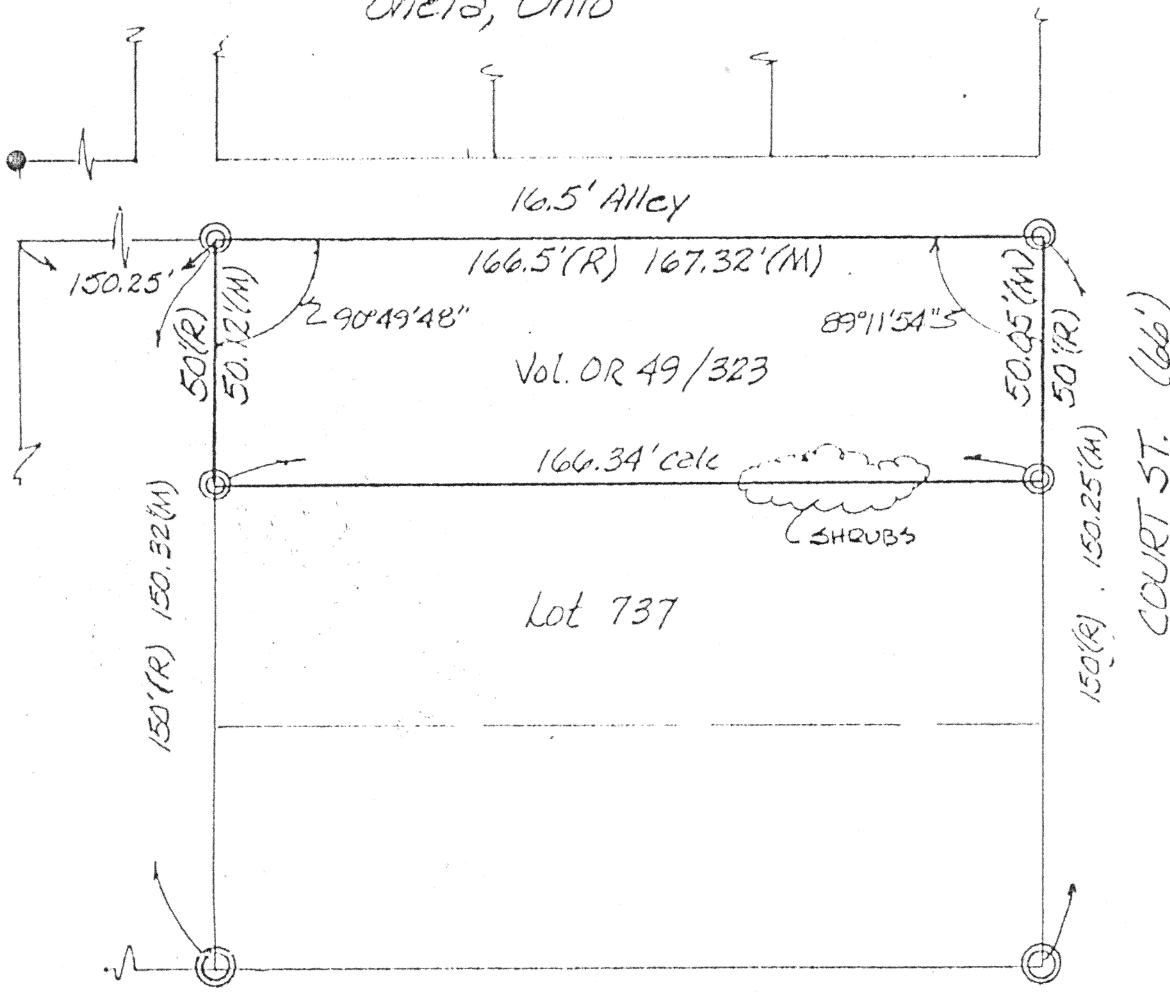

Scale:  
1" = 40'



VINE ST.

**RECEIVED**  
CITY OF WAPAKONETA

OCT 03 1989

DIRECTOR OF  
SAFETY & SERVICE

LEGEND

- ⊙ 1 1/2" I. Pipe (Found)
- ⊙ Pinched Pipe (Found)
- I.P. w/cap (Found)

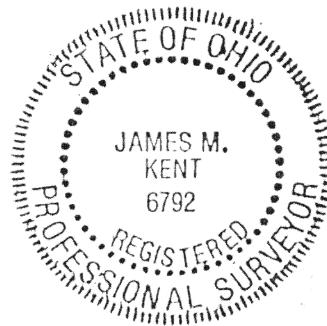

N-366

Signature by a representative of the County Engineer's Dept.  
notes that this plat meets tax map plat requirements.  
Signed: \_\_\_\_\_ Date \_\_\_\_\_

Signature by a (representative of the) County Commissioner(s)  
denotes approval of this plat.  
Signed: \_\_\_\_\_ Date \_\_\_\_\_

Signature by a representative of the County Health Dept.  
notes compliance with Health Regulations.  
Signed: \_\_\_\_\_ Date \_\_\_\_\_

Signature by a representative of the Auglaize County Regional  
Planning Commission denotes approval of this plat.  
Signed: \_\_\_\_\_ Date \_\_\_\_\_

KENT SURVEYING  
PO BOX 402  
WAPAKONETA, OH  
(419) 738-5677

Client BRETT KISER 407 COURT ST.  
County AUGLAIZE Twp. Wapakoneta Sec. \_\_\_\_\_  
Drawn by JMK Scale 1" = 40' Drwg. No. 970  
Checked by \_\_\_\_\_ Date 9/26/89  
Sheet 1 of 1 (T\_\_\_\_S\_\_\_\_R\_\_\_\_E)