

# SURVEY OF A PORTION OF OUTLOT 100 City of Wapakoneta, Ohio

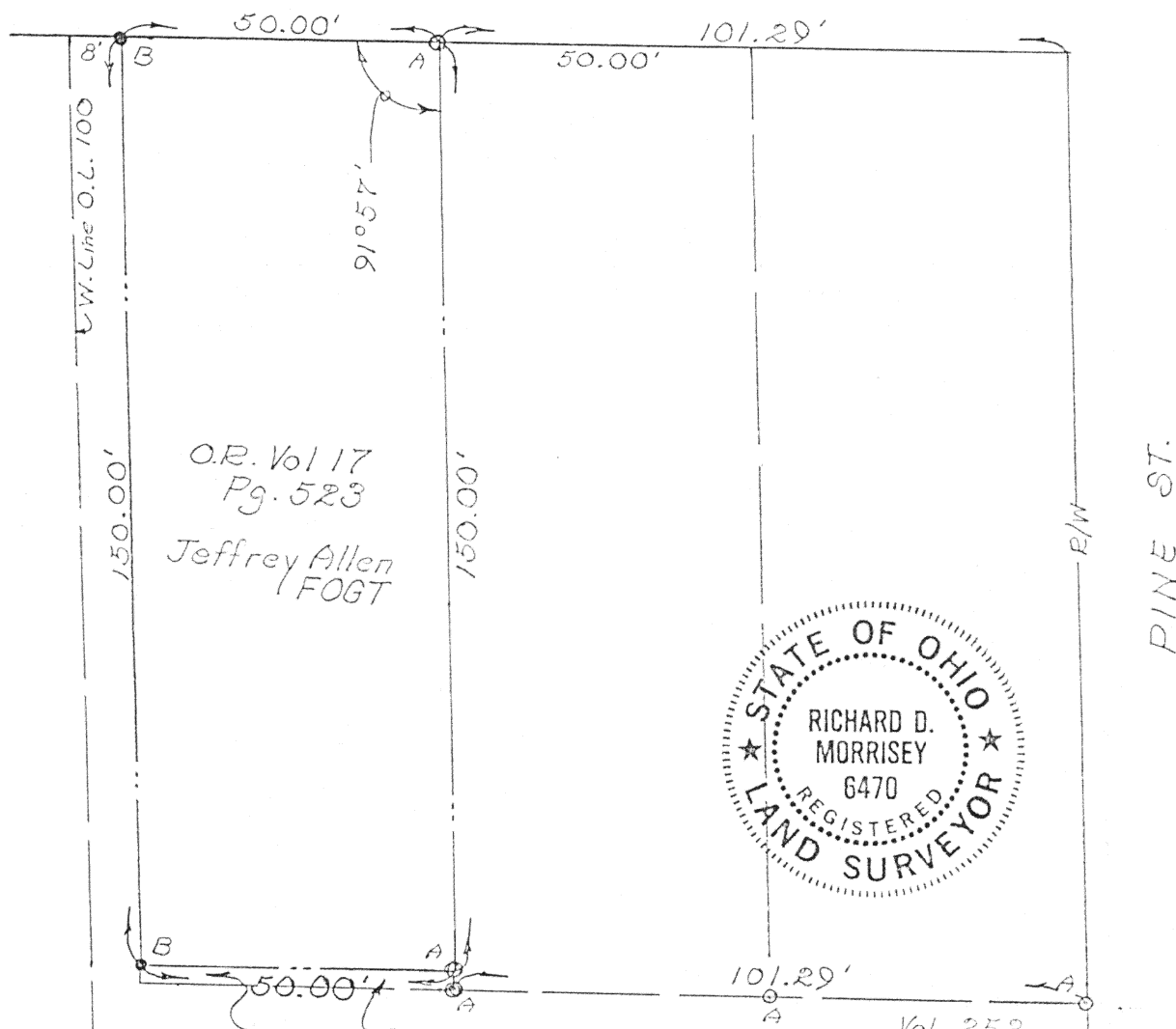

E BENTON ST. (66' R/W)

Scale:  
1" = 30'



## LEGEND:

- A ~ Iron Pin found
- B ~ 5/8" Rebar set

2.90' Strip of land not described in any deeds within the area.

Vol. 253  
Pg. 581

I hereby certify the accompanying map and survey which it represents to be correct to the best of my knowledge and belief. All rebar set and called for are topped with a plastic Peramark cap stamped: KUCK & MORRISEY L.S. 6470.

Date: 9/27/88

*Richard D. Morrisey*  
Richard D. Morrisey, L.S. 6470  
Kuck and Morrisey, Inc.

N-400

Signature by a representative of the County Health Dept. denotes compliance with Health Regulations.

Signed: \_\_\_\_\_ Date: \_\_\_\_\_

Signature by a representative of the Auglaize County Regional Planning Commission denotes approval of this plat.

Signed: \_\_\_\_\_ Date: \_\_\_\_\_

Signature by a representative of City with 3 mile limit jurisdiction or Twp. Trustees or Village with zoning jurisdiction denotes approval of this plat. Signed: \_\_\_\_\_

for political S. D. of: \_\_\_\_\_ Date: \_\_\_\_\_

Signature by a representative of the County Engineer's Dept. denotes that this plat meets tax map plat requirements.

Signed: \_\_\_\_\_ Date: \_\_\_\_\_

## KUCK AND MORRISEY, INC.

CONSULTING ENGINEERS & SURVEYORS  
2807 CHAPEL HILL DRIVE  
LIMA, OHIO 45805 - 228-1735

Client Mr. Jeff FOGT 507 E. Benton St. Wapakoneta

County Auglaize Twp. \_\_\_\_\_ Sec. \_\_\_\_\_

Drawn by CDDM Scale 1" = 30' Drwg. No. \_\_\_\_\_

Checked by rdm Date \_\_\_\_\_

Sheet 1 of 1

(T \_\_\_ S; R \_\_\_ E)