

SURVEY OF PART OF OUTLOT 71  
M<sup>c</sup>MURRAY'S SUBDIVISION  
City of Wapakoneta, Ohio

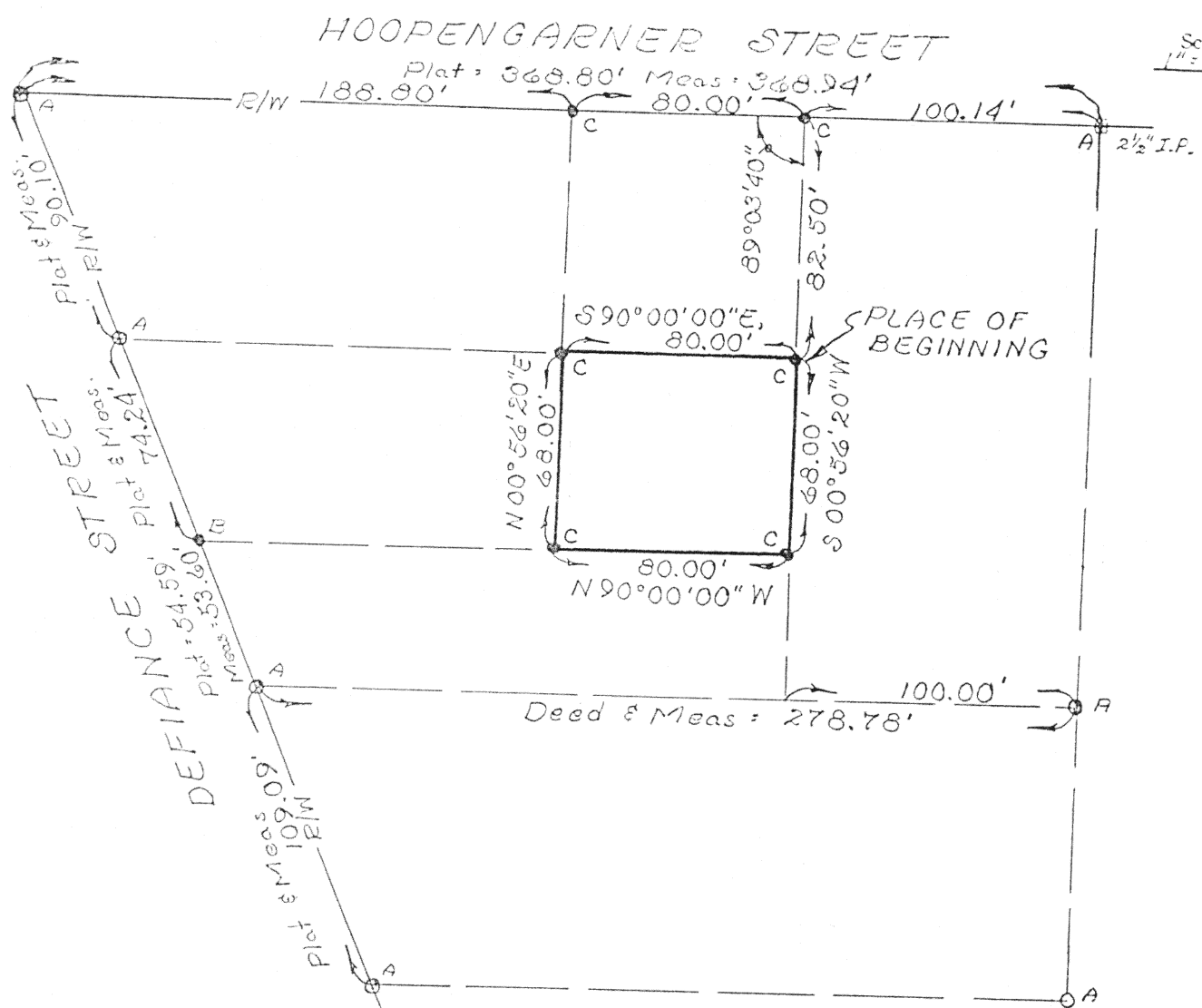

Scale: 1" = 60'



LEGEND:

- A ~ Iron Pipe found
- B ~ PK nail set
- C ~ 5/8" Rebar set



I hereby certify the accompanying map and survey which it represents to be correct to the best of my knowledge and belief. All rebar set and called for are topped with a plastic Peramark cap stamped: KUCK & MORRISEY L.S. 6470.

Date: 12/22/38

*Richard D. Morrissey*  
Richard D. Morrissey, L.S. 6470  
Kuck and Morrissey, Inc.

Signature by a representative of the County Health Dept. denotes compliance with Health Regulations.  
Signed: \_\_\_\_\_ Date: \_\_\_\_\_

Signature by a representative of the Auglaize County Regional Planning Commission denotes approval of this plat.  
Signed: \_\_\_\_\_ Date: \_\_\_\_\_

Signature by a representative of City with 3 mile limit jurisdiction or Twp. Trustees or Village with zoning jurisdiction denotes approval of this plat. Signed: \_\_\_\_\_ Date: \_\_\_\_\_  
for political S. D. of: \_\_\_\_\_

Signature by a representative of the County Engineer's Dept. denotes that this plat meets tax map plat requirements.  
Signed: \_\_\_\_\_ Date: \_\_\_\_\_

KUCK AND MORRISEY, INC.  
CONSULTING ENGINEERS & SURVEYORS  
2807 CHAPEL HILL DRIVE  
LIMA, OHIO 45805 - 228-1735

N-401

Client Mr. Lewis McPeck  
County Auglaize Twp. City of Wapakoneta, Ohio  
Drawn by RDM Scale \_\_\_\_\_ Drwg. No. \_\_\_\_\_  
Checked by rdm Date 12/22/38  
Sheet 1 of 2  
(T-5-S-R-6-E)