

Legend

• = NAIL
Δ = SPIKE
○ = IRON PIPE

FOUND NAIL AT
N.E. CORNER, N.E. 1/4, SECTION 7
T-5-S, R-6-E, DUCHOUQUET TWP.,
AUGLAIZE COUNTY, OHIO

Scale:
1" = 50'

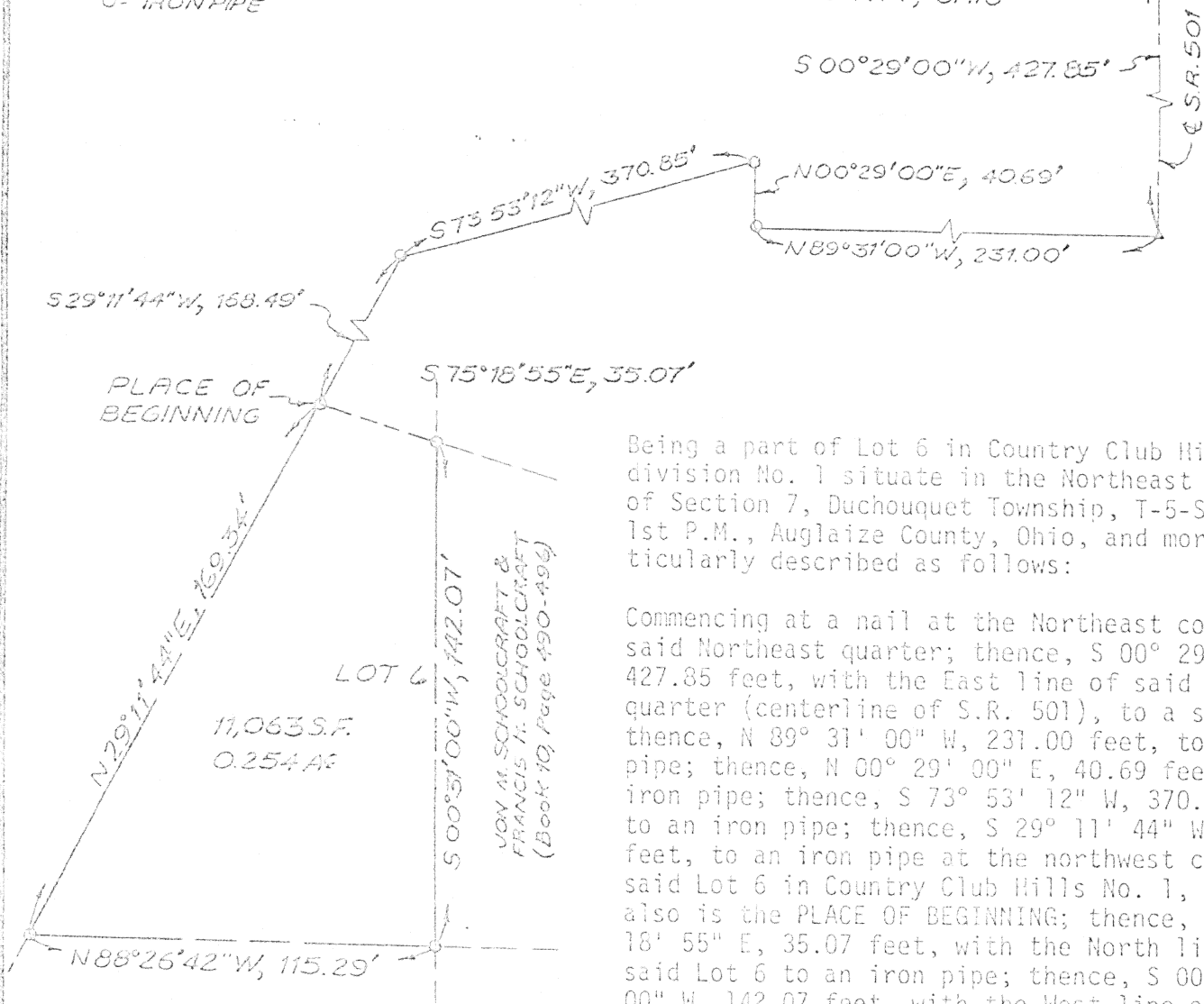

Being a part of Lot 6 in Country Club Hills sub-division No. 1 situate in the Northeast quarter of Section 7, Duchouquet Township, T-5-S, R-6-E, 1st P.M., Auglaize County, Ohio, and more particularly described as follows:

Commencing at a nail at the Northeast corner of said Northeast quarter; thence, S 00° 29' 00" W, 427.85 feet, with the East line of said Northeast quarter (centerline of S.R. 501), to a spike; thence, N 89° 31' 00" W, 231.00 feet, to an iron pipe; thence, N 00° 29' 00" E, 40.69 feet, to an iron pipe; thence, S 73° 53' 12" W, 370.85 feet, to an iron pipe; thence, S 29° 11' 44" W, 168.49 feet, to an iron pipe at the northwest corner of said Lot 6 in Country Club Hills No. 1, which also is the PLACE OF BEGINNING; thence, S 75° 18' 55" E, 35.07 feet, with the North line of said Lot 6 to an iron pipe; thence, S 00° 31' 00" W, 142.07 feet, with the West line of lands deeded to Jon M. Schoolcraft and Francis K. Schoolcraft (Auglaize County Deed Book 10, Page 490-496), to an iron pipe; thence, N 88° 26' 42" W, 115.29 feet, with the South line of said Lot 6 to an iron pipe; thence, N 29° 11' 44" E, 169.34 feet, with the West line of said Lot 6, to the PLACE OF BEGINNING, containing 11,063 square feet, or 0.254 Acres and subject to all legal highways and other easements of record.

The hereon drawing is a true and accurate representation of a survey made under my supervision in December, 1981.

BUCKLAND-HOLDEN RD.

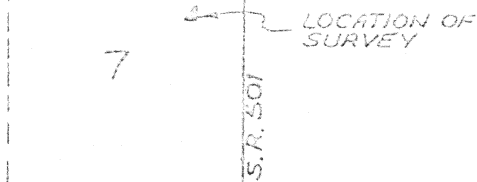

Location Plan



Theodore A. Metzger
Registered Surveyor No. 5514

Signature by a representative of the County Health Dept. denotes compliance with Health Regulations.
Signed: _____ Date _____

Signature by a representative of the Auglaize County Regional Planning Commission denotes approval of this plat.
Signed: _____ Date _____

Signature by a representative of City with 3 mile limit jurisdiction or Twp. Trustees or Village with zoning jurisdiction denotes approval of this plat. Signed: _____
for political S. D. of: _____ Date _____

Signature by a representative of the County Engineer's Dept. denotes that this plat meets tax map plat requirements.
Signed: _____ Date _____

Kohli & Kaliher Assoc., Ltd.
311 East Market Street
Lima, Ohio 45801

N-421

Client PETERSON CONSTRUCTION COMPANY
County AUGLAIZE Twp. DUCHOUQUET Sec. 7
Drawn by M.G.B. Scale 1" = 50' Drwg. No. _____
Checked by T.A.M. Date 1-4-82
Sheet 1 of 1

(T-5-S; R-6-E)