

SUBDIVISION OF LOT 16 OF
SHERWOOD FOREST SUBDIVISION
OF SECTION 19, T-5-S, R-6-E, DUCHOU-
QUET TOWNSHIP, AUGLAIZE CO.,
OHIO.

INFIRMARY ROAD (60')

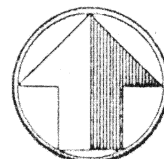

scale: 1" = 40'

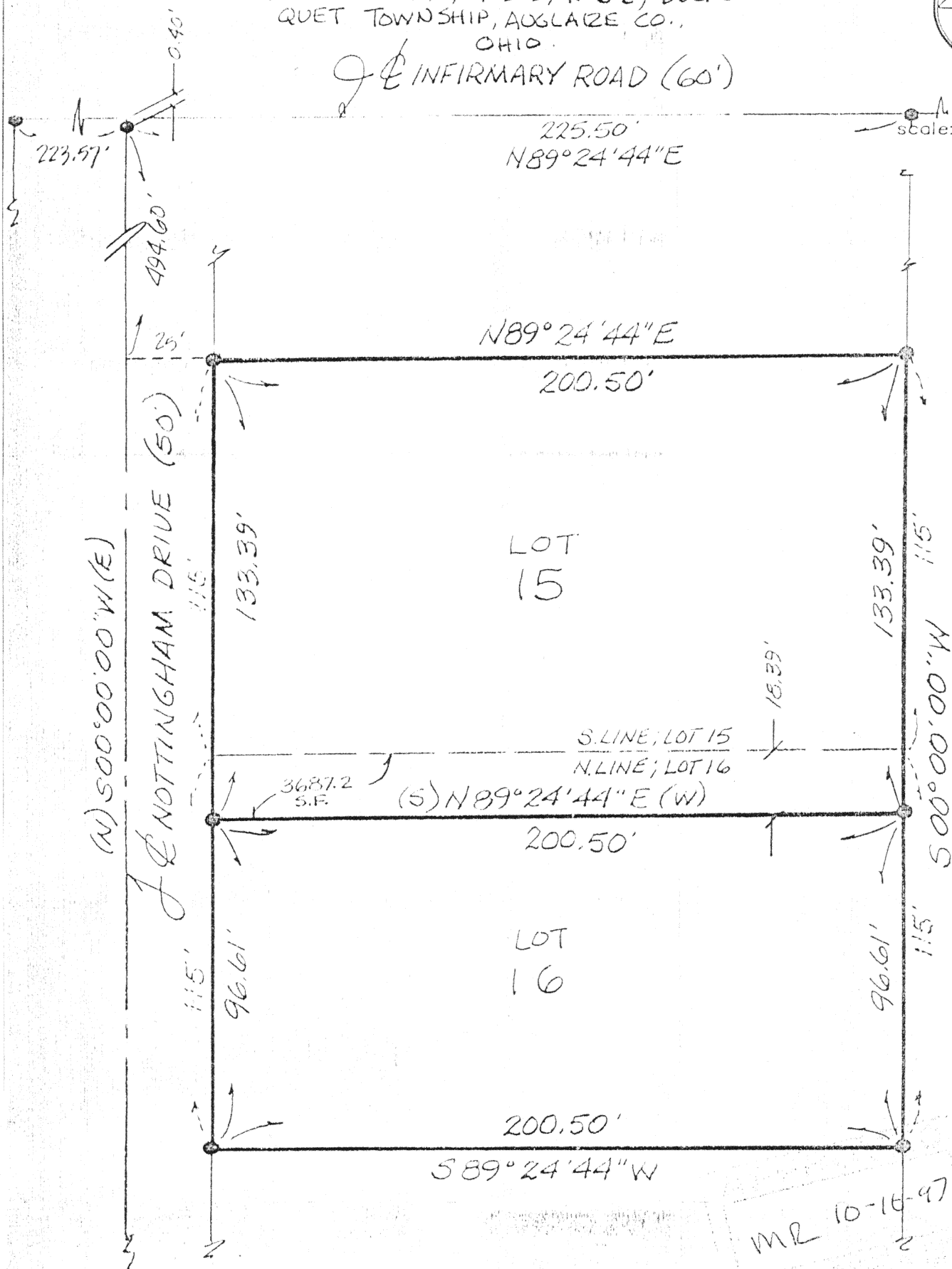

MEETS WITH ALL DUCHOUQUET
TWP, ZONING REQUIREMENTS

James M. Kent
James M. Kent, P.S. 6792

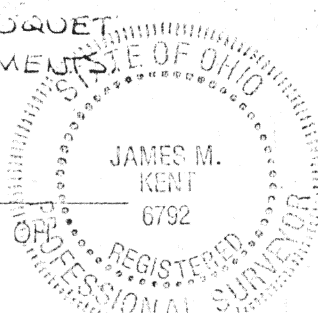

LEGEND

- RR SPIKE (FD)
- 5/8" RE-ROD W/CAP (SET)

MR 10-16-97

CLIENT TOM CAMPER DATE 10/10/97
COUNTY AUGLAIZE TOWNSHIP DUCH
SECTION 19 T-5-S; R-6-E
DRAWN BY JMK DRAWING NO. 2903
SHEET 1 OF 2

N-438

Kent
surveying

p.o. box 96 • 419/738-5677
wapakoneta, ohio

Tom Camper
Split of Lot 16; Sherwood Forest Subdivision

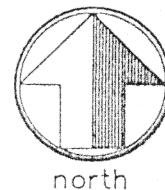

LEGAL DESCRIPTION

scale:

Being the northerly 18.39 feet of Lot No 16 of Sherwood Forest Subdivision of Section 19, T-5-S, R-6-E Duchouquet Township, Auglaize County, Ohio and more particularly described as follows:

Commencing at a 5/8" re-rod w/cap (set) at the southwest corner of said Lot No 16; thence, N 00 degrees 00' 00" E along the westerly line of said Lot No 16 and the easterly right-of-way line of Nottingham Drive, for a distance of 96.61 feet to a 5/8" re-rod w/cap (set), said re-rod being the **POINT OF BEGINNING** for the tract herein described;

thence, continuing N 00 degrees 00' 00" E along the aforesaid line, for a distance of 18.39 feet to the northwest corner of Lot No 16;

thence, N 89 degrees 24' 44" E along the north line of Lot No 16, for a distance of 200.50 feet to the northeast corner of Lot No 16;

thence, S 00 degrees 00' 00" W along the easterly line of Lot No 16, for a distance of 18.39 feet to a 5/8" re-rod w/cap (set);

thence, S 89 degrees 24' 44" W for a distance of 200.50 feet to the **POINT OF BEGINNING**, containing therein 3,687.2 square feet or 0.084 acres. Subject to all easements and highways of record at the time of the recording of this instrument. Prepared by James M. Kent, PS 6792 OH with reference hereby made to a plat of survey; Kent Surveying drawing #2903 dated 10/10/97.

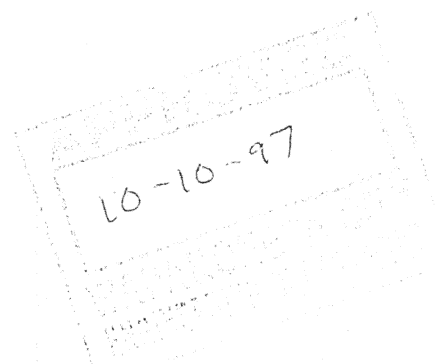

James M. Kent
James M. Kent, P.S. 6792 OH

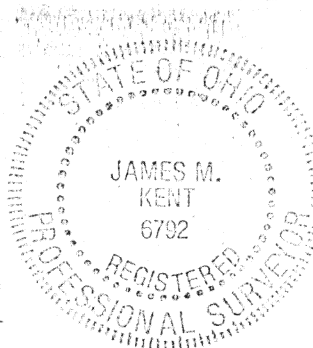

CLIENT TOM CAMPER DATE 10/10/97
COUNTY AUGLAIZE TOWNSHIP DUCHOUQUET
SECTION 19 T-5-S; R-6-E
DRAWN BY JMK DRAWING NO. 2903
SHEET 2 OF 2

N-439

lkent
surveying
p.o. box 96 * 419/738-5677
wapakoneta, ohio