

CHURCH PARCEL

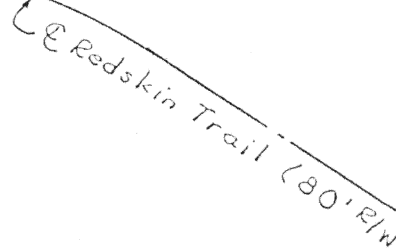

Scale:
1" = 200'

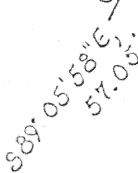
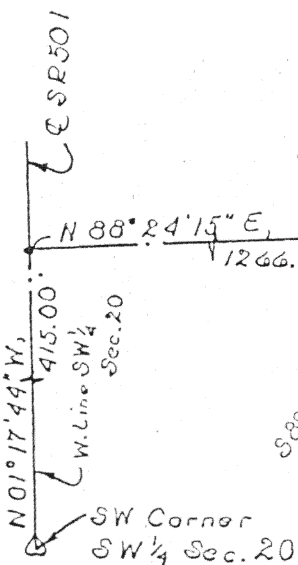
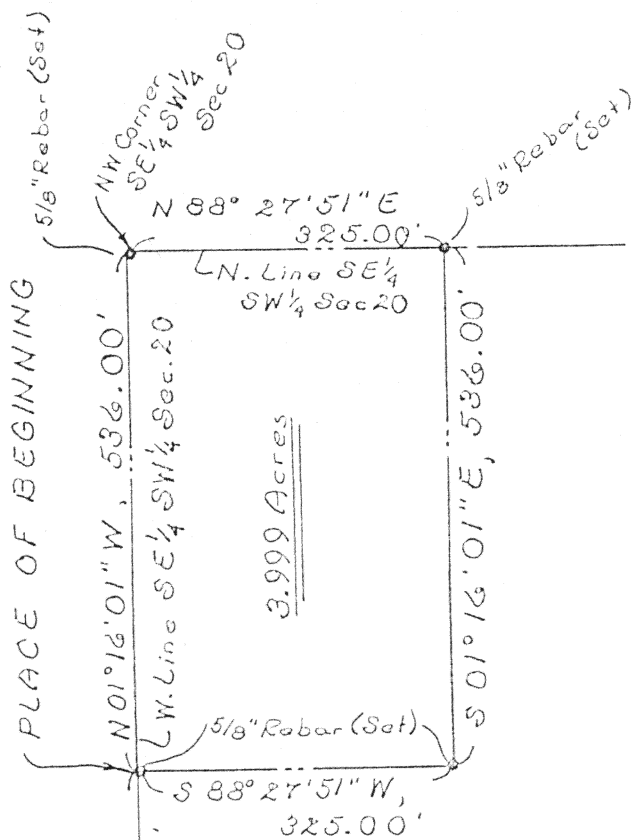

N-442

Signature by a representative of the County Health Dept.
denotes compliance with Health Regulations.

Signed: _____ Date: _____

Signature by a representative of the Auglaize County Regional
Planning Commission denotes approval of this plat.

Signed: _____ Date: _____

Signature by a representative of City with 3 mile limit juris-
diction or Twp. Trustees or Village with zoning jurisdiction
denotes approval of this plat. Signed: _____

for political S. D. of: _____ Date: _____

Signature by a representative of the County Engineer's Dept.
denotes that this plat meets tax map plat requirements.

Signed: _____ Date: _____

KUCK and MORRISEY, INC.

CONSULTING ENGINEERS & SURVEYORS

LIMA, OHIO 45805

TELEPHONE 228-1735 - AREA CODE 419

2607 CHAPEL HILL DRIVE

Client Mr. & Mrs. John F. PHILLIPS

County Auglaize Twp. Duchouquet Sec. 20

Drawn by BDM Scale _____ Drwg. No. _____

Checked by rdm Date 3/30/94

Sheet 1 of 2

(T-5-S; R-6-E)

DESCRIPTION

Being a part of the southeast quarter of the Southwest quarter of Section 20, T-5-S, R-6-E, Duchouquet Township, Auglaize County, Ohio and more particularly described as follows:

Commencing at southwest corner of said Southwest quarter of said Section 20; thence N 01°17'44" W with the west line of said Southwest quarter (also the centerline of State Route 501), 415.00 feet to a PK nail found at the intersection of said west line and centerline with the centerline of Redskin Trail; thence N 88°24'15" E with said centerline of said Redskin Trail, 1266.79 feet to a PK nail set at the P.T. of a curve to the right; thence S 89°05'58" E with a chord for said centerline curve, 57.05 feet to a PK nail set at the intersection of said centerline of said Redskin Trail with the west line of the southeast quarter of said Southwest quarter; thence N 01°16'01" W with said west line of said southeast quarter of said Southwest quarter (passing through a 5/8 inch rebar set at 40.12 feet at the intersection of said west line with the north right-of-way line of said Redskin Trail), 379.32 feet to a 5/8 inch rebar set and the PLACE OF BEGINNING; thence continuing N 01°16'01" W with said west line, 536.00 feet to a 5/8 inch rebar set at the northwest corner of said southeast quarter of said Southwest quarter; thence N 88°27'51" E with the north line of said southeast quarter of said Southwest quarter, 325.00 feet to a 5/8 inch rebar set; thence S 01°16'01" E, 536.00 feet to a 5/8 inch rebar set; thence S 88°27'51" W, 325.00 feet to the PLACE OF BEGINNING containing 3.999 acres more or less and subject to all legal easements of record.

N-443

Signature by a representative of the County Health Dept.
denotes compliance with Health Regulations.
Signed: _____ Date _____

Signature by a representative of the Auglaize County Regional
Planning Commission denotes approval of this plat.
Signed: _____ Date _____

Signature by a representative of City with 3 mile limit juris-
diction or Twp. Trustees or Village with zoning jurisdiction
denotes approval of this plat. Signed: _____
for political S. D. of: _____ Date _____

Signature by a representative of the County Engineer's Dept.
denotes that this plat meets tax map plat requirements.
Signed: _____ Date _____

KUCK and MORRISEY, INC.
CONSULTING ENGINEERS & SURVEYORS
LIMA, OHIO 45005
TELEPHONE 228-1735 - AREA CODE 419
2807 CHAPEL HILL DRIVE

Client Mr. & Mrs. John F. PHILLIPS
County Auglaize Twp. Duchouquet Sec. 20
Drawn by BDM Scale _____ Drwg. No. _____
Checked by rdm Date 3/30/94
Sheet 2 of 2
(T-5-S; R-6-E)