

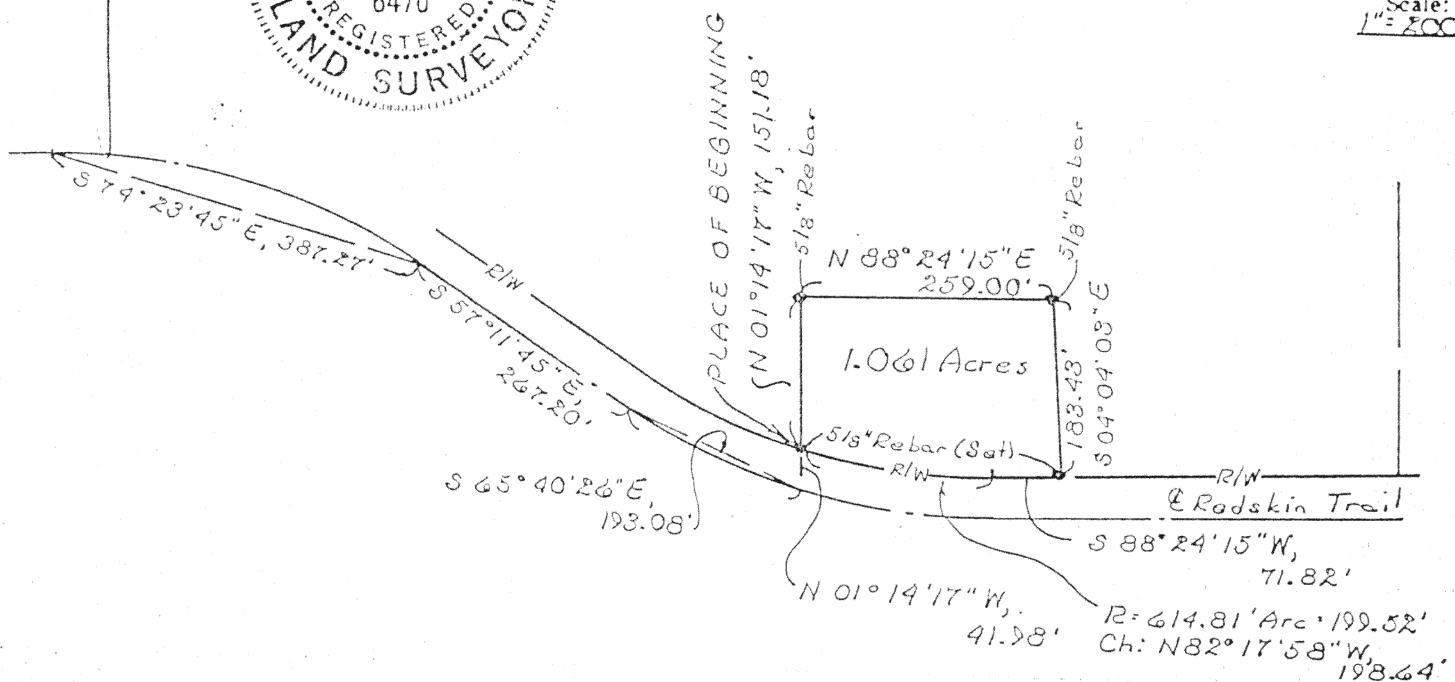

Scale:  
1" = 200'



#### DESCRIPTION

Being a part of the southeast quarter of the Southwest quarter of Section 20, T-5-S, R-6-E, Duchouquet Township, Auglaize County, Ohio and more particularly described as follows:

Commencing at southwest corner of said Southwest quarter of said Section 20; thence N 01°17'44" W with the west line of said Southwest quarter (also the centerline of State Route 501), 415.00 feet to a PK nail found at the intersection of said west line and centerline with the centerline of Redskin Trail; thence N 88°24'15" E with said centerline of said Redskin Trail, 1266.79 feet to a PK nail set at the P.T. of a curve to the right; thence S 74°23'45" E with a chord for said centerline curve, 387.27 feet to a PK nail set at the P.C. for said curve; thence S 57°11'45" E continuing with said centerline, 267.20 feet to a PK set at the P.T. of a curve to the left; thence S 65°40'26" E with a chord for said centerline curve, 193.08 feet to a PK nail set on said centerline; thence N 01°14'17" W, 41.98 feet to a 5/8 inch rebar set on the north right-of-way line of said Redskin Trail and the PLACE OF BEGINNING thence continuing N 01°14'17" W, 151.18 feet to a 5/8 inch rebar set; thence N 88°24'15" E, 259.00 feet to a 5/8 inch rebar set; thence S 04°04'03" E, 283.43 feet to a 5/8 inch rebar set on the north right-of-way line of Redskin Trail; thence S 88°24'15" W with said north right-of-way line, 71.82 feet to the P.C. of a curve to the right; thence northwesterly continuing with said north right-of-way with said curve to the right having a radius of 614.81 feet, 199.52 feet (chord for said curve being N 82°17'58" W, 198.64 feet) to the PLACE OF BEGINNING containing 1.061 acres more or less and subject to all legal easements of record.

Signature by a representative of the County Health Dept.  
denotes compliance with Health Regulations.  
Signed: \_\_\_\_\_ Date \_\_\_\_\_

Signature by a representative of the Auglaize County Regional  
Planning Commission denotes approval of this plat.  
Signed: \_\_\_\_\_ Date \_\_\_\_\_

Signature by a representative of City with 3 mile limit juris-  
diction or Twp. Trustees or Village with zoning jurisdiction  
denotes approval of this plat. Signed: \_\_\_\_\_  
for political S. D. of: \_\_\_\_\_ Date \_\_\_\_\_

Signature by a representative of the County Engineer's Dept.  
denotes that this plat meets tax map plat requirements.  
Signed: \_\_\_\_\_ Date \_\_\_\_\_

KUCK and MORRISEY, INC.  
CONSULTING ENGINEERS & SURVEYORS  
LIMA, OHIO 45805  
TELEPHONE 228-1735 - AREA CODE 419  
2607 CHAPEL HILL DRIVE

Client Mr & Mrs John F. PHILLIPS  
County Auglaize Twp. Duchouquet Sec. 20  
Drawn by EDM Scale \_\_\_\_\_ Drwg. No. \_\_\_\_\_  
Checked by rdm Date 3/30/94  
Sheet 1 of 1  
(T-5-S; R-6-E)

N-444