

MORTGAGE SURVEY PLAT  
Part of the NE 1/4 of SEC. 22,  
T-5-S, R-6-E, Duchouquet Twp.,  
Auglaize County, Ohio.

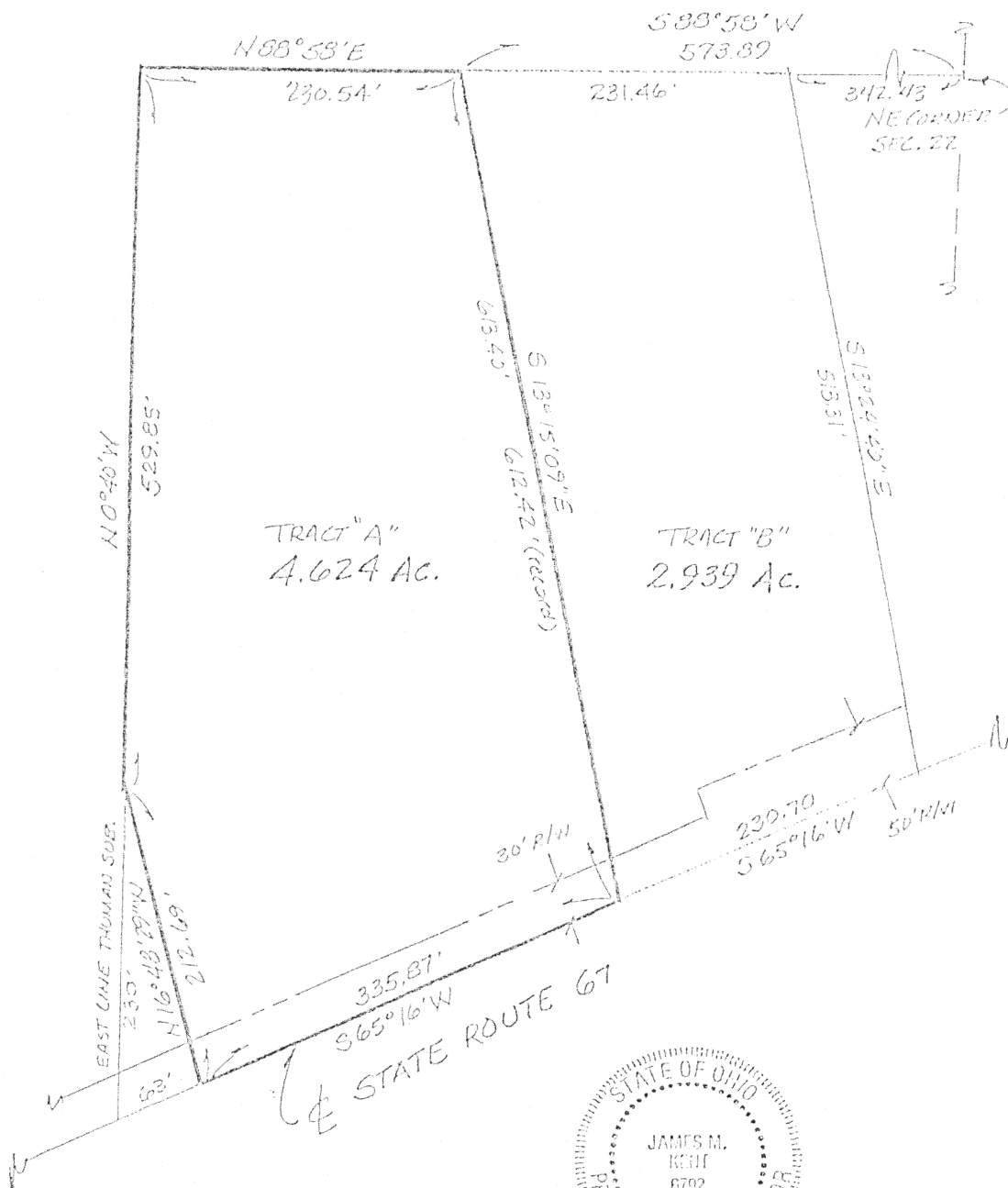

scale: 1"=100'



*James M. Kent*  
James M. Kent, P.S. 6792 OH

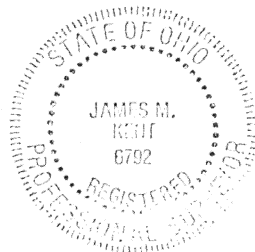

CLIENT GUY HUTT DATE 2-26-99  
COUNTY AUGLAIZE TOWNSHIP DUCHOUQUET  
SECTION 22 T-5-S; R-6-E  
DRAWN BY JA/K DRAWING NO. 1733-1  
SHEET 1 OF 3  
**N-453**

**kent**  
surveying  
p.o. box 96 • 419/738-5677  
wapakoneta, ohio

Guy Hutt



north

MORTGAGE DESCRIPTION  
TRACT "B"

scale:

Being a part of the northeast quarter of Section 22, T-5-S, R-6-E, Duchouquet Township, Auglaize County, Ohio and more particularly described as follows:

Commencing at the northeast corner of the northeast quarter of Section 22; thence, S 88 degrees 58' W along the north line of the northeast quarter of said Section 22, for a distance of 342.43 feet to the POINT OF BEGINNING and the northeast corner of the tract herein described;

thence, S 13 degrees 24' 40" E for a distance of 518.31 feet to the centerline of State Route 67;

thence, S 65 degrees 16' W along the centerline of said State Route 67, for a distance of 230.70 feet to a point;

thence, N 13 degrees 15' 09" W for a distance of 613.40 feet to a point on the north line of the northeast quarter of Section 22;

thence, N 88 degrees 58' E along the aforesaid north line of the northeast quarter of Section 22, for a distance of 231.46 feet to the POINT OF BEGINNING, containing therein 4.939 acres. Prepared by James M. Kent, PS 6792 using available deeds and record surveys.

2

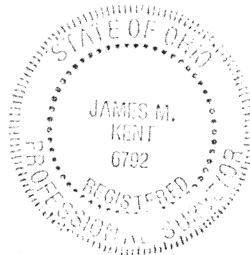

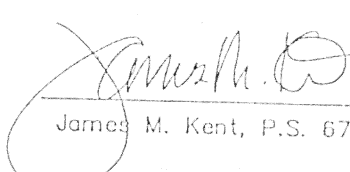
  
James M. Kent, P.S. 6792 OH

CLIENT GUY HUTT DATE 3-1-99  
COUNTY ADGLAIZE TOWNSHIP DUCHOUQUET  
SECTION 22 T-5-S; R-6-E  
DRAWN BY JMK DRAWING NO. 1733-1  
SHEET 3 OF 3

N-454

**lkent**  
surveying

p.o. box 96 • 419/738-5677  
wapakoneta, ohio

Guy Hutt



MORTGAGE DESCRIPTION  
TRACT "A"

scale:

Being a part of the northeast quarter of Section 22, T-5-S, R-6-E, Duchouquet Township, Auglaize County, Ohio and more particularly described as follows:

Commencing at the northeast corner of the northeast quarter of Section 22; thence, S 88 degrees 58' W along the north line of the northeast quarter of said Section 22, for a distance of 573.89 feet to the POINT OF BEGINNING and the northeast corner of the tract herein described;

thence, S 13 degrees 15' 09" E for a distance of 613.40 feet to the centerline of State Route 67;

thence, S 65 degrees 16' W along the centerline of said State Route 67, for a distance of 335.87 feet to a point;

thence, N 16 degrees 48' 29" W for a distance of 212.69 feet to the northeast corner of the Thuman Subdivision;

thence, N 00 degrees 40' W for a distance of 529.85 feet to a point on the north line of the northeast quarter of Section 22;

thence, N 88 degrees 58' E along the aforesaid north line of the northeast quarter of Section 22, for a distance of 230.54 feet to the POINT OF BEGINNING, containing therein 4.624 acres. Prepared by James M. Kent, PS 6792 using available deeds and record surveys.

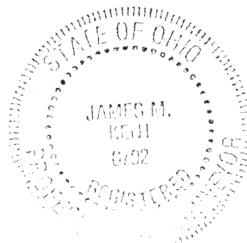

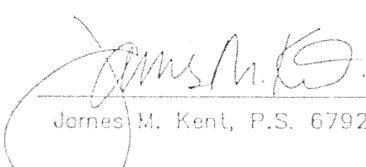
  
James M. Kent, P.S. 6792 OH

CLIENT GUY HUTT DATE 3-1-99  
COUNTY AUGLAIZE TOWNSHIP DUCHOUQUET  
SECTION 22 T-5-S; R-6-E  
DRAWN BY JMK DRAWING NO. 1733-1  
SHEET 1 OF 3

N-455

**kent**  
surveying

p.o. box 96 • 419/738-5677  
wapakoneta, ohio