

SURVEY OF LOT N<sup>o</sup> 129 OF R.D. MILLER  
SUBDIVISION #2, CITY OF WAPAKONETA,  
AUGLAIZE CO, OHIO. T-5-S, R-6-E



Scale:

1" = 30'

LEGEND

- I.P. (found)
- ⊙ Re-rod (found)
- 5/8" re-rod w/cap (set)

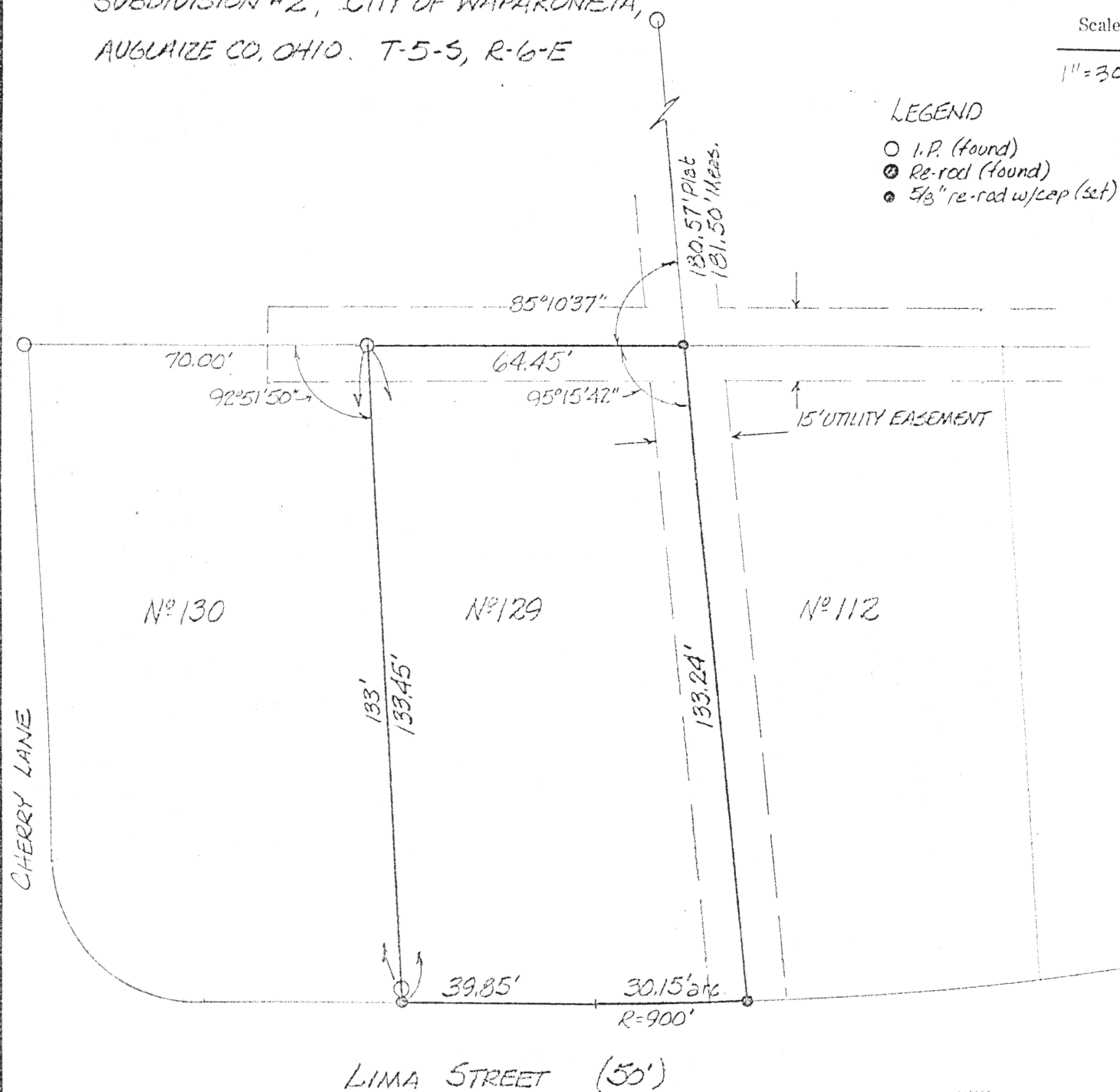

*James M. Kent*

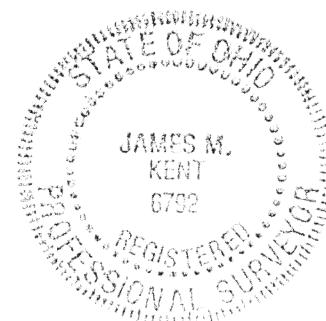

Signature by a representative of the County Engineer's Dept.  
denotes that this plat meets tax map plat requirements.  
Signed: \_\_\_\_\_ Date \_\_\_\_\_

Signature by a (representative of the) County Commissioner(s)  
denotes approval of this plat.  
Signed: \_\_\_\_\_ Date \_\_\_\_\_

Signature by a representative of the County Health Dept.  
denotes compliance with Health Regulations.  
Signed: \_\_\_\_\_ Date \_\_\_\_\_

Signature by a representative of the Auglaize County Regional  
Planning Commission denotes approval of this plat.  
Signed: \_\_\_\_\_ Date \_\_\_\_\_

N-463

Client M.L. ALTSTAETTER 904 LIMA ST  
County AUGLAIZE Twp. DUCHOUQUET Sec. 28  
Drawn by JMK Scale 1"=30' Drwg. No. 936-B  
Checked by \_\_\_\_\_ Date 7/17/89  
Sheet 1 of 1  
(T 5 S; R 6 E)